WEATHER
Showers and scattered thunderstorms. Cooler tonight.

THE MARION STAR

HOME EDITION

VOL. LXV, No. 144. The Associated Press International News Service United Press MARION, OHIO, FRIDAY, MAY 15, 1942. 16 PAGES Entered as second-class matter at Marion Postoffice • THREE CENTS

U. S. TANKS LEAD RED DRIVE ON KHARKOV

AWAIT NAMING POSTMASTER FOR MARION

Certification of Three Eligibles Expected To Be Next Development.

The next step in the selection of a Marion postmaster, following the announcement of the list of applicants yesterday by the U. S. civil service commission, appeared some what uncertain today, but the next move definitely will come from the commission itself.

The commission is expected by most Marion persons keeping in touch with the situation to certify a list of three men eligible for appointment. This would pave the way for selection of one of the three to fill the job.

One of the points of uncertainty is who will make the choice from the three eligibles after the civil service commission has acted.

Party Choice Predicted

It is generally conceded that the postmastership, despite the civil service method of selecting eligibles, is still a matter of political patronage, and consequently the job is virtually certain to go to a Democrat, barring an extreme situation such as a circumstance in which all three of the men certified as eligible should happen to be Republicans.

Since the Eighth district of which Marion is a part has a Republican congressman and the postmastership is regarded as Democratic patronage, Congressman F. C. Smith is not expected to be given opportunity to make the selection.

Also, both of Ohio's senators, Robert A. Taft and Harold H. Burton, are Republicans and they are not expected to be consulted in making the selection on a patronage basis.

Probable Procedure

Most political observers expect the selection to be referred to the state Democratic patronage committee, which in turn is expected to consult the Marion county Democratic executive committee before nominating anyone for the office. If that procedure be followed, the Marion county committee headed by Dr. C. J. Altmaier will express a choice, send it to the state patronage committee which, if satisfied, would send it along to Washington. There it is expected to come before the President, who would formally make the appointment and send it to the senate for confirmation. If the senate ap-

(Turn to POSTMASTER, Page 7)

Ordnance Plant Workers Urged To Conserve Tires

Scioto Ordnance Plant workers, although engaged in a war project, are being asked to do their part in the nationwide effort to conserve tires and gasoline.

Army officials have asked them to use every means to conserve on transportation, the area engineer's office going so far as to ask them to walk as much as possible to and from their jobs instead of using the plant's transportation system.

"If speed is essential," the area engineer, Capt. R. L. Lockridge, said, "and all of the cars are tied up, the delay in getting a car may be serious; let's walk."

It has been announced that all officials will take necessary steps to reduce the operation of motor vehicles to a minimum in all defense effort.

"The conservation of rubber and gasoline has become a matter of supreme importance to the prosecution of the war," army officials stated. "Conservation falls upon the services equally with the civilian section of the population."

Other news about Scioto Ordnance Plant appears on Page 5.

President Reports On Lend-Lease for April

By The Associated Press

WASHINGTON, May 15—President Roosevelt reported today that lend-lease aid to all countries in April amounted to $667,000,000 and that the total since the program started aggregated $2,535,000,000.

Releasing the figures at his press conference, Mr. Roosevelt declined for military reasons to break them down by countries. However, he said the schedule of aid to Russia was coming along nicely.

The April total of $677,000,000 compared with $588,000,000 in March.

Army To Make Bucyrus Rail Shops Hum

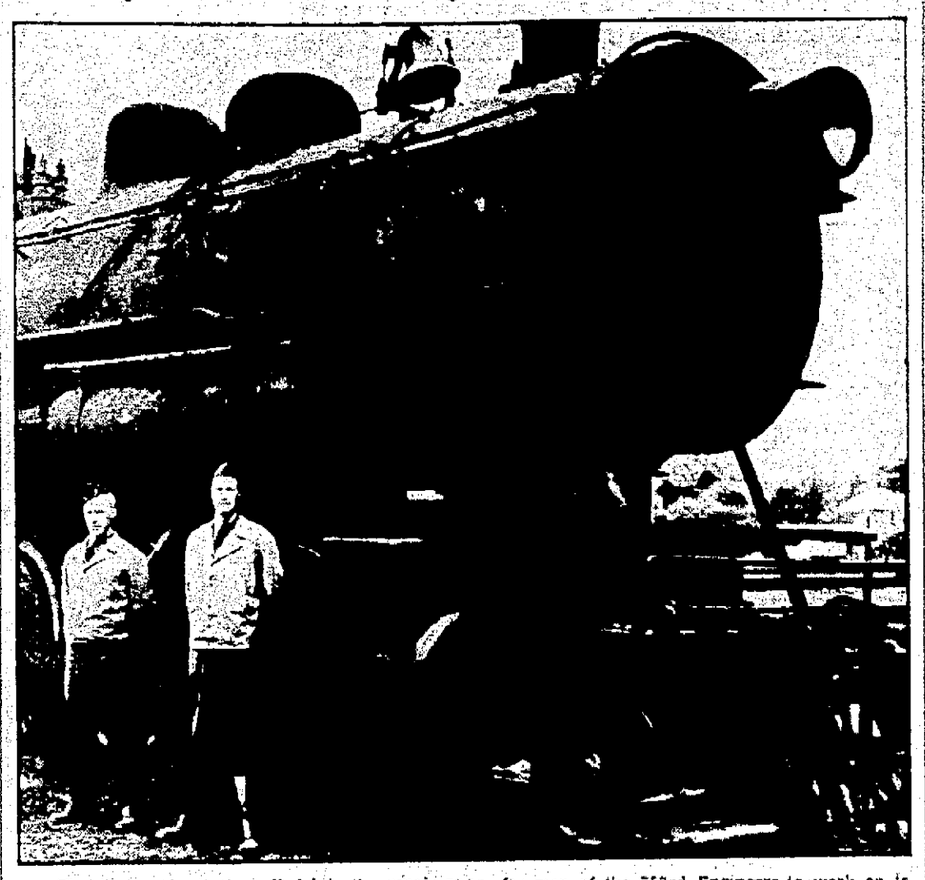

The first engine to be rolled into the repair room for men of the 753rd Engineers to work on is the 32-year old locomotive shown above. Shown in the picture are Capt. M. J. Quinn, left, and Lt. S. P. Davis.

WAR BOND PLEDGE BOOKS COMING IN

Those Missed in Canvass Requested To Sign Up.

War bond pledge books have been returned from virtually every precinct in Wards 3 and 5 and more than half of the books are in from the other four wards in the city, those in charge of the drive said this morning as the drive reached the final stages.

Harold J. Grigsby, president of the Kiwanis club, which is managing the drive in Marion county, asked again that persons who may have been missed in the canvass go to one of a group of designated places where pledge blanks and window emblems are available.

The list of places follows:

Central Fire Station, South Prospect street.

Marion Chamber of Commerce, 116 North State street.

The Marion Star, 143 North State street.

Ohio Fuel Gas Co., 198 West Center street.

Marion-Reserve Power Co., 198 South Main street.

Ohio Associated Telephone Co., 197 South Main street.

Marion Water Co., 195 East Center street.

Palace Theater, 272 West Center street.

Ohio Theater, 130 South State street.

State Theater, 217 West Center street.

Marion Theater, 170 West Center street.

Y. M. C. A., 139 South State street.

Marion County Bank, Center and Main streets.

National City Bank, 107 North Main street.

Fahey Banking Co., 127 North Main street.

Home Federal Savings & Loan association, 116 South Main street.

Marion Federal Savings & Loan association, 134 East Center street.

RECOVERING FROM LIGHTNING SHOCK

Boy Ready To Leave Hospital After Freak Mishap.

Rex Martin, 14, struck by lightning yesterday afternoon as he stood on the back porch of his home watching a brief electrical storm, was to be released from City hospital this afternoon.

The boy's physician said he had practically recovered from the shock but that he must remain in bed several days.

The lightning bolt struck trees in the yard and traveled over a clothesline to a pole near which the boy was standing. For a period of about 20 minutes he was unconscious and when he came to he was in a delirious state for about a half hour.

Today he was able to take nourishment. He is the son of Mr. and Mrs. Gerald Martin of south of Marion.

Two of the three officers of the 753rd Engineers with World war I experience are shown above. They are Lt. Col. Lester I. Meek, left, commanding officer, and Capt. Fred Kirkwood. Both are from Indianapolis.

Training Center To Use Idle N. Y. C. Shops and County Fairgrounds.

By W. T. BUCHANAN
Marion Star News Editor

BUCYRUS, May 15.—The New York Central railroad repair shops, once one of the mainstays of Bucyrus' industrial life, soon will be humming with activity again.

Renewal of work at the shops, lying in the eastern section of the city, will give Bucyrus a taste of army life—for the army has taken over the plant.

The shops will be the headquarters for 753rd Engineer Battalion, a railroad shop unit, now in the process of development. For several weeks officers of the battalion have been on the scene, laying the groundwork for the arrival of the first enlisted men and selectees. Headquarters of the battalion will be at the Crawford county fairgrounds, a short distance east of the railroad shops.

First Inductees Arrive

The first contingent of men from induction centers arrived at Bucyrus this week. Others are expected over the week-end. Battalion officers, however, were unable to say when the unit would reach full strength. In addition to their work at the railroad shops the men will be given basic military training.

Practically idle for several years the Bucyrus shops were offered the army as a training center for the railroad shop unit when the New York Central, the Southern, the Santa Fe and the Pennsylvania railroads volunteered to provide the facilities for training army units in various phases of railroad work.

The number of men to make up the battalion was not revealed by officers in charge here. But when the unit is completed it is expected that the working force at the shop will be practically the same as when it was at peak operation several years ago. At that time employment ran about 700.

Represent Wide Area.

The men to make up the unit will come to Bucyrus from induction centers all over the country. Officers in charge said that insofar as possible the army will select men who have had previous railroad experience. However, many are likely to reach the battalion without previous training.

Whatever the background of the men in civilian life there appears to be no question as to the ability of the staff of officers to handle

(Turn to ARMY, Page 7)

U. S. FIGHTING SCOPE GROWS WIDER DAILY

President Cites Broader Activities in Ordering Army To Take Over Planes.

By The Associated Press

WASHINGTON, May 15—Declaring that more transport planes are needed, President Roosevelt told a press conference today that we are getting into actual fighting more and more and at more places all the time.

The Chief Executive spoke of increased American fighting in various parts of the world during a discussion of his order permitting the war department to take over control of all the planes of commercial air lines.

We need all the planes we can get, he said. Every kind is being taken over, he added, including what he termed puddle jumpers and one or two-man ships. He asserted that almost anything that can fly is useful to the government.

No Answer Given

The President did not elaborate on what new fronts American men might be fighting soon. Nor did he care to answer a question as to whether American troops had taken part in the British occupation of the French island of Madagascar near strategic United Nations' supply lines in the Indian ocean.

The airline order means that domestic airline travel will be placed on a full wartime basis in the near future, with the army operating or controlling the nation's entire fleet of more than 300 transport planes.

Mr. Roosevelt recalled at his conference that it was not so many years ago that the American people got along without commercial flying services and without air mail and suggested that probably they could get along with a limited amount of these services now.

The people, he said, will understand.

He said he was inclined to think there was an increasing necessity in this country for curtailing private plane travel.

Asked whether his words should be taken to mean that he thought there would be no shortage of railway coach traveling facilities, the President suggested that people could stand up. He said, however, he should not think there would be any problem for the time being, particularly since more people would be sticking at their jobs this summer and not going away, either by automobile or train.

War Department Acts

The war department, acting on instructions of President Roosevelt, announced last night the army would take over operation of 80 or more of the airliners, while approximately 70 others will be converted into cargo carriers, to be operated by airline personnel for the military.

The remaining planes, about half of those now in service, will continue commercial schedules for the time being but will be considered always available for emergency military missions.

"Air travel vital to the country's needs will continue, subject to a strict system of priorities," the announcement said. "All persons who can travel by train are to do so, except in real emergencies."

While airmail will continue to be carried over remaining routes, it was added that "it may become necessary to curtail this service more at a later date." Priorities for passenger travel, in effect for months, will be made stricter. Even members of the armed forces or persons engaged in war work will not be guaranteed seats.

"The entire plan," said the department, "follows the intent of the law setting up the air lines as an element of national defense and has been drawn up for the purpose of further utilizing in the war effort the equipment of the air lines and the valuable experience of their trained personnel.

"The war department is confident of the complete cooperation of both the carrier companies and the general public in putting it into operation promptly and effectively."

McNary Holds Interest in Oregon Primary

By The Associated Press

PORTLAND, Ore., May 15—Interest in Oregon's primary election today centered on the Republican race for U. S. senator in which the prosecution of the war has been the dominant campaign issue.

Senate Minority Leader Charles L. McNary is opposed by Arthur M. Geary, Portland attorney, who declared that McNary failed to realize the necessity of preparedness before the Pearl Harbor attack and has not been wholehearted in supporting administration war measures since. His slogan has been "Machine-men vs. McNarymen."

Remnants of British Burma Army Straggle Into India

5,000 Men Cross Border; Japs Increase Air Strength in East Indies Bases.

By The Associated Press

CLIMAXING a bloody five-month battle against hopeless odds, the last weary remnants of the British army in Burma have crossed into Manipur state in eastern India, it was reported today, while the Vichy radio declared Japanese troops had advanced 80 miles into India along the Bay of Bengal.

The Vichy broadcast quoted vague and unconfirmed reports that the invaders had reached a point within 16 miles of Chittagong, only 210 miles from the great Indian metropolis of Calcutta.

The withdrawal of the last British force, estimated at 5,000 men, followed a dogged retreat from the bomb-ruined city of Mandalay and a Japanese thrust which separated the British from the Chinese allies commanded by the American Lieut.-Gen. Joseph W. Stillwell.

At last reports, Gen. Stilwell's forces were stubbornly resisting a Japanese advance up the Burma road some 125 miles into China proper.

In eastern China, a Tokyo broadcast credited Japanese forces with inflicting a heavy defeat on the main body of the 22nd Chinese division in a battle 17 miles northwest of Kuhsienchen, in central Hopeh province.

Allie headquarters in Australia today reported a notable increase in Japanese land-based air strength on New Guinea and New Britain was indicated when 35 planes participated in one of two raids on Port Moresby yesterday and that allied attacks on the Japanese bases were meeting considerably stronger opposition.

The raids on Port Moresby, first by 13 fighter planes and then by 26 bombers and nine fighters, were declared to have hit not a single worthwhile objective, but the large number of planes was taken as an indication that the Japanese were willing to pay a high price to prevent use of that southern New Guinea city as an allied air base.

Two of their fighters were shot down in flames, and they lost seven others out of a flight of 17 which rose to try to intercept long-range allied bombers hammering shipping in the harbor of Rabaul, New Guinea. All the allied planes returned safely after damaging at least one transport.

Another formation of bombers simultaneously attacked the Japanese seaplane base in the Debyene island group off the southeast tip of New Guinea, sinking an enemy seaplane and setting fire to shore installations, headquarters said.

The Japanese struck back by twice attacking Port Moresby, but were reported to have lost two

(Turn to BURMA, Page 15)

New Washington Man in U. S. Navy Missing

Albert N. Tanberg, baker, of New Washington is one of 97 enlisted men and two officers from Ohio whose names appear in the navy's third war casualty list of men missing, released today. The Associated Press reported today.

Texas Woman Named Army Auxiliary Head

By The Associated Press

WASHINGTON, May 15—Mrs. William P. Hobby of Houston, Tex., today was appointed director of the women's army auxiliary corps by Secretary of War Stimson as President Roosevelt directed that the new organization be limited to 25,000 members now.

The President signed the legislation passed this week by congress, authorizing a corps of up to 150,000 women volunteers for non-combatant service, and issued an executive order directing that in the first step toward organization units not more than 100 units be established and that the enrollment be no more than 25,000.

HIGH MARK WON BY MARION BOY

Paul Weiler, Harding Senior, Sixth Among 5,000 in Scholarship Test.

A 17-year-old Harding High school senior who has a perfect four-point average for four years of high school study, placed sixth in the state among 5,000 Ohio high school seniors who took recent scholarship tests, first in the Ohio State university district, which is composed of central-Ohio counties, and first in Marion county, according to word received yesterday by Principal O. H. P. Snyder.

He is Paul Weiler, son of Mrs. V. O. Weiler of 273 Bellevue avenue, valedictorian of the class of '42.

William Gracely, 17, son of Mr. and Mrs. Harvey T. Gracely of 331 East Church street, won honorable mention in the state-wide compilation, twenty-fourth place in the district, and second in the county. With a point-average of 3.8-plus for four years of high school work he is salutatorian of his class.

The two boys were presented with three certificates each and a congratulatory letter from Governor John W. Bricker in the weekly assembly this morning.

Others Rate High

Six Harding seniors, James Roderick, Allen Swain, Paul Mason, George Sisson, Eugene Johnson and Mary Evelyn Pryor, received two certificates each, one for honorable mention in the district and one for placing among the top 21 seniors in the county.

Eleven other seniors received certificates for being among the top 21 in the county. The list of 17 winning top honors in the county and their placing, follows:

Weiler, first, Gracely, second; Roderick, third; Johnson, and Mason, tied for fourth; Mary Evelyn Pryor, seventh; Sisson, eighth; Swain, ninth; Bernice Nece and George Porter, tied for tenth; Jack Kemmerly and Edwin Messenger, tied for twelfth; Albert Thomas, fifteenth; John Rea, seventeenth; Elizabeth Burgener, nineteenth; Paul Robinson, twen-

(Turn to HIGH MARK, Page 15)

Poppy Sale Benefit for Veterans And Families To Be Held in City Saturday

Legion Auxiliary To Offer 4,000 Poppies for Sale; 40 et 8 Boxcar To Be Headquarters.

Final preparations were made today for the annual poppy sale which the auxiliary to Bird-McGinnis Post No. 162, American Legion, will stage Saturday in the downtown Marion area.

The list of volunteers to sell the 4,000 poppies ordered for the 1942 campaign was completed today by the chairman, Mrs. W. E. Orcutt, and her co-chairman, Mrs. Curtis Laubner.

The 40 et 8 boxcar will be parked at the courthouse and will serve as headquarters for the chairman and the treasurer of the auxiliary, Mrs. L. M. Sherman.

Proceeds of the sale will be used by the Legion and auxiliary for relief work among men of World war I and II and veterans' families.

Following is the list of captains and workers:

7 to 9 a. m., Mrs. Florence Elliott and Mrs. Irma Marks, captains, Mrs. E. M. Brattbergl, Mrs. Mildred Caldwell, Mrs. Dale Ebenbery, Mrs. Gertrude Hanson, Mrs. Florence Hartigel, Mrs. Bess Marks, Mrs. Erma Marks, Mrs. Mary Napier, Mrs. Helen Ross, Mrs. Ben T. Wiant, Mrs. Blanche DeLong, Miss Betty Ann Napier, Miss Patty Wiant, Miss Ruth Bowen, Edward Orcutt and Paul Arndt.

9 to 11 a. m., Mrs. Anna Ralston and Mrs. Geneva Dripps, captains, Mrs. Frank Bowen, Mrs. C. Covault, Mrs. Gretta Dutt, Mrs. Thomas Hurley, Mrs. Eikenbary, Mrs. Fred Berg, Mrs. E. J. Pierce, Miss Margaret Saunders, Miss Lucille Bowen, Miss Joan Harraman, Miss Louise Lamb, Miss Claire Koeppen, Miss Jean Todd, Miss Joan Laubner and Carl Morris.

11 a. m. to 1 p. m., Mrs. Fred Miller and Mrs. Charles Howard, captains, Mrs. Theresa MacDonald, Mrs. Dorothy Markley, Mrs. John Ruth, Mrs. Dexter Hanson, Mrs. Florence Caldwell, Mrs. Ivah Behner, Mrs. Ebenbery, Miss Margaret MacDonald, Miss Charlotte Dutt, Miss Virginia Howard, Miss Mary Jane Llewellyn, Miss Gerry Sherman and Miss Mary Secret.

GREAT BATTLE STILL RAGES AT STEEL CITY

Russians Report Heavy Losses Inflicted on Enemy; Nazis Gain at Kerch.

By The Associated Press

Led by American-made tanks, Marshal Semeon Timoshenko's armies were reported to have advanced seven miles beyond the Donets river today in their big offensive against Kharkov, the Soviet "Pittsburgh," after smashing more than 150 German tanks in two days.

In the Crimea, Hitler's field headquarters asserted that Russian defenders of the heights before Kerch, short cut to the great Caucasus oil fields, had been driven back and that German-Rumanian columns were at the gates of the town.

The Nazi communique mentioned tersely that fighting was continuing in the battle for Kharkov.

Soviet front-line dispatches said the Red armies steadily were pressing forward, crushing Nazi counterattacks, capturing a number of nearby communities, and advancing over roads littered with hundreds of German bodies, smashed tanks and cannon.

Red Star, the Russian army newspaper, said the battle was "another heavy defeat" for the Germans, who have held Kharkov since last October.

Tank Forces in Battle

The newspaper said both sides threw in powerful tank forces and that Soviet tanks forced a water barrier, split the Germans' troop concentration and drove a wedge into the enemy defenses.

"Then our infantry moved into the breach and consolidated the occupied positions," Red Star said.

Military dispatches said the Russians, attacking on a 135-mile front, were now only 20 miles from the heart of Kharkov, with the Germans "retiring slowly" and awaiting reinforcements.

A British spokesman said Adolf Hitler's high command already had thrown German reserves into the conflict without stemming the Russian assault. The Red armies, he said, had penetrated Nazi lines "in considerable depth."

The Russians advanced over roads littered with hundreds of German bodies and many smashed tanks and cannon, said Red Star, official army paper.

It described the whole continuing operation as "another heavy defeat" for the Germans who have held the important Ukrainian steel city since October.

All Soviet accounts emphasized the gigantic nature of Marshal Semeon Timoshenko's Kharkov offensive.

"A major tank combat took place in one sector," said Red Star.

Force Water Barrier

"Forcing a water barrier, our tanks by a powerful thrust split the enemy's concentration of troops and drove a wedge into his defenses.

"Then our infantry moved into the breach and consolidated the occupied positions."

Apparently referring to the same action, other reports said the Red army was operating on the west bank of a large river which it had crossed earlier while the stream still was ice-coated.

The Germans blew up all bridges, but the Russians threw up new ones and poured across during a storm of German aerial bombs. They then fanned out on the western shore.

The first line of German defenses, which the Russians said was captured two days ago, was described as a vast zone of pillboxes, anti-tank obstacles, minefields and fortified farmhouses, covering every open space with a heavy crossfire of artillery.

The Russians said they held air initiative on the southwestern front, having destroyed 28 German planes in that area on Wednesday and Thursday against the loss of three of their own.

While this battle unfolded, the Soviet information bureau acknowledged that "stubborn fighting" continued on the Kerch peninsula. Two Russian withdrawals have been acknowledged there, where the Germans are attempting to occupy the narrow tongue of land which is a short cut to the Caucasus and its vital oil.

On the Crimean front, 360 miles below Kharkov, a Soviet com-

(Turn to RUSSIA, Page 7)

WEATHER REPORT

(For period between 8 a. m. yesterday and 8 a. m. today.)

Noon Today	64
Maximum	79
Minimum	55
Rainfall	.11

One Year Ago Today

Maximum	[illegible]
Minimum	[illegible]

NEWSPAPER ARCHIVE®

Speedup in Flow of Blood Caused by Exercise Measured by Clinic

By HOWARD W. BLAKESLEE
Wide World Science Editor

ROCHESTER, Minn., May 15 — The speedup of the heart pump's flow during exercise has been measured for the first time at the Mayo foundation's clinic of experimental medicine.

The pump line is the coronary artery, whose [illegible] blood used by the heavy muscle to maintain its action. This flow is the real heart's [illegible] and therefore is [illegible] coronary thrombosis, the most frequently fatal of all forms of heart trouble.

The experiments were reported [illegible] American Physiological Society by Doctors H. E. Essex, [illegible] Hemingway, E. F. Balder and F. [illegible] Marx.

The speedup measurements were made possible by a small electrical hearing system formerly used that could be set directly on the coronary artery of an animal's heart. The heater [illegible] plates, fitting around the artery like a sleeve.

A pair of [illegible] through the chest wall, heats the [illegible] to warm blood in the walls of the artery inside the sleeve. Two other wires feeding a thermocouple, read the artery wall temperature.

Speedup Cools Arteries

When the flow to the heart [illegible] speeded up, the warmed artery wall [illegible] the same principle as an auto radiator. The [illegible] range above the rate [illegible]

[illegible] speeded [illegible] But the speedup [illegible] more quickly than [illegible] after 15 to [illegible] the start of exercise [illegible] faster flow, blood pressure [illegible] rose, but not always.

When there was no pressure rise, the [illegible] flow was due [illegible] rate of heart beats, the sense of quick demand [illegible] in exercise [illegible] with coronary [illegible] advised never to [illegible] effort. Their [illegible] do not meet the extra demand in time. For [illegible] are advised to avoid exertion.

The electrical reader made it possible to [illegible] only the first complete [illegible] control of [illegible] of nerves participate. One, the sympathetic system, has been supposed [illegible] the heart beat. The other, the parasympathetic, [illegible] to retard the heart.

Nerves Control Beats.

But in these experiments, when the accelerating nerves were disconnected there was no effect on the heart rate. There was usual with exercise. There was no particular effect on blood pressure.

The only important control nerve appeared to be the vagus, and it did not slow the beats as would have been expected. Without that nerve, the efforts were unable to beat faster. Even with exercise, the heart rates simply remained at a constant, easygoing level.

HELPFUL HENRY by Ahrens

JOIN CIVILIAN DEFENSE NOW!
SOHIO
THE STANDARD OIL CO. (OHIO)

Motorists Fined On Charge of Speeding

Harold C. Winborn, 20, of near Marion pleaded guilty in municipal court yesterday to a charge of speeding on East Center street. He was fined $10 and costs by Municipal Judge Hazen. He was arrested yesterday morning.

Clyde Hinamon, 50, of near Marion, was also fined $10 and costs after pleading guilty to speeding yesterday on North Main street.

GREEN CAMP TIRE BOARD
Special to The Star

GREEN CAMP — Green Camp rationing board at their meeting Wednesday issued passenger car recap permits to Rollie C. Chard, farmer, and Melvin Schwaderer, farmer; L. S. Barrett, one passenger car tire; Herbert McNeil, farmer, two truck tires, two truck tubes, one truck recap, this permit replaces former one for three truck recaps.

KILLED IN QUAKE

John M. Slaughter (above), American vice consul in Ecuador and his wife are dead of injuries received during the violent earthquake at Guayaquil, Ecuador, which killed approximately 300 persons. Slaughter's U. S. home was at South Bend, Ind. (International News Phonephoto)

The Stars Say—

For Saturday, May 16

JUDGING BY the lunar transits this should be a moderately active and interesting day, with fair progress and satisfaction in all affairs, business, personal and particularly in all manner of group, community or public relations. These should be developed with the friendly and hearty support of elders, superiors as well as young people of talent and versatility. Cultivate and encourage them into going ahead with confidence and courage.

Those whose birthday it is may anticipate a progressive and productive year, with fair activity in putting over new projects or ideas, especially in cooperation with public, community or group efforts. Elders and superiors should be found willing and obliging, and young folk eager to assist in promoting interesting or exciting propositions.

A child born on this day may be energetic, ambitious and may have versatility and talent, in both business and artistic or scholarly ways to ensure its success and happiness in life.

Delaware Jury Trial Favors Defendant

DELAWARE, O., May 15—In the damage action of Charles T. James of Delaware against Ralph Mitchell of Sunbury for $100 as compensation for damage to his car in a collision, Oct. 20, 1941 east of Delaware, a Delaware county common pleas jury Wednesday returned a verdict for the defendant.

Trial of the money action of J. V. Covrett of Delaware against Ralph Martindale, was delayed an hour when neither party appeared when court opened yesterday.

SWAP-A-RIDE BUREAU
By The Associated Press

TIFFIN, O., May 15—A "swap-a-ride" bureau will be opened by the Chamber of Commerce to help save automobile tires.

MANSLAUGHTER CHARGED IN FATAL AUTO MISHAP

Death of Man Near Ashley Is Basis of Action.

DELAWARE, O., May 15—Charge of second degree manslaughter in the death of Charles F. Crump of Ashley in an automobile accident May 3 near Mansfield has been filed in the Richland county common pleas court against William E. Ross of Grand Rapids, Mich. The charge was filed by Prosecuting Attorney Harold T. Lutz of Richland county. Mr. Crump was killed instantly when his automobile collided with a truck driven by Ross.

Marion Pastor Honored at Delaware Reception

Delaware and Columbus men spoke at the public reception given last night in Delaware for Rev. and Mrs. M. E. Nelson. Rev. Nelson, pastor of Bethel Methodist church in Marion and Trinity church in Delaware, recently was assigned to the Wheatland Avenue church in Columbus.

The principal speaker, Hoyt Lake of Columbus, talked on "The Negro Today and Tomorrow." Other speakers were Rev. Russell Caylor, president of the Delaware County Ministerial association, John Fawcett, mayor of Bronzeville in Columbus, George Wilson, oldest member of Trinity church, and Rev. Dennis Whittle, president of the Delaware City Ministerial association.

The reception, in recognition of Rev. Nelson's pastorate, was sponsored by the South Side Booster club.

Marion, Waldo Group at Marengo Dinner

A dinner at the home of Mr. and Mrs. Clarence Wigton of Marengo recently was in honor of their son, Corporal Wigton. Twenty-five guests were present including Mr. and Mrs. Earl Zent and son, Mr. and Mrs. Harold Patterson and family and Earl Wigton of Marion, and Mr. and Mrs. John Sherman and family of Waldo.

Marion Minister In Cardington Revival

Rev. Ellis Teasdale of Marion is conducting a revival campaign at the Cardington Church of the Nazarene, assisted by the pastor, Rev. J. Carey Campbell.

The revival began Tuesday and will continue through May 24, with services every night at 8. Music will include solos, duets, Negro spirituals, choruses and instrumental selections.

JOB PAYMENTS DROP
By The Associated Press

COLUMBUS, O., May 15—Ohio's unemployment compensation benefit payments totaled $1,600,000 in April, down $600,000 from the March figure, Administrator H. C. Atkinson reported. The number receiving payments averaged 33,256 weekly. Checks averaged $12.78 for totally unemployed and $7.20 for partially unemployed. Highest average was $14.77 in Springfield. Hamilton was second with $13.02.

TWO FLIERS KILLED
By The Associated Press

LUBBOCK, Tex., May 15—James W. Baer, 24, of Oxford, O., and Hardin J. Barton, 23, of Memphis, Tenn., were killed yesterday when their plane and another craft collided in mid-air, Lubbock army flying school officials reported. Additional details were not disclosed.

Moving of 15 Bodies from Likens Expected

[illegible] cemetery [illegible] and [illegible]

[illegible] of Mr. [illegible] has remained [illegible] Marion cemetery [illegible] been instructed to transfer them more next week.

Although [illegible] whole cemetery [illegible] early this week [illegible] have indicated their desire [illegible] transfer [illegible] permit.

Orange [illegible] announced plans for removal had been dropped [illegible] that the [illegible] will not interfere with work there as was originally intended.

DITCH PETITION FILED

A petition for improvement of a ditch in Big Island township was submitted to the county commissioners yesterday. It is designated as State Ditch No. 2. The hearing has been set for June 18.

DAY FOR MOTHERS
By The Associated Press

COLUMBUS, O., May 15—Saturday, May 16, will be "Blue Star Mothers' Day" in Ohio in honor of mothers whose sons are in the armed services. A proclamation was issued by Gov. Bricker.

M'NAMEE TRIBUTE SET

A memorial and testimonial tribute to Graham McNamee, pioneer radio announcer, who died last week in his fifty-third [illegible]

[illegible] NBC Orchestra and Dr. Frank B. [illegible] associates in the [illegible] network radio.

SCIENCE TESTS TO BE GIVEN MARION STUDENTS

Part of Nationwide Search for Scientific Talent.

Harding High school will be given a preliminary examination this week-end under auspices of the Science Clubs of America which is searching to discover and develop scientific talent that will be of value to the nation in war and in peace.

Announcement of the examination leading to two scholarships of $2,400 was posted at the high school and two boys signified their intention of becoming candidates for the scholarships. The two and a half hour test will be administered by Miss Ruth Turner, chemistry and senior science instructor.

On the basis of the preliminary examinations, 40 boys and girls from over the country will be given an all-expense trip to Washington, D. C., for the final examination. One boy and one girl will receive grand scholarships of $2,400 and 18 candidates will receive one-year scholarships of $200.

Two girls and seven boys will take the examination at the Upper Sandusky High school Friday. Frederick Freeman, science teacher, will supervise the examination.

CALEDONIA SCHOOL WILL CLOSE MAY 26

Final Exercises Arranged for Senior Class.

Special to The Star

CALEDONIA—Caledonia school will close its 1941-42 term with graduation exercises the week of May 24. The baccalaureate service will be held at Memorial Methodist church on Sunday May 24 at 8 p. m. Rev. R. H. Gleason of the Universalist church will deliver the sermon and Rev. C. R. McMeeken of the Methodist church will assist.

Wednesday, May 27, at 8:30 p. m. Rev. Charles A. Sauer, a returned missionary from Korea will deliver the commencement address. Rev. Sauer has had 20 years of service in the Far East. He will speak on "Heirs of the Ages."

Florence Emahiser will deliver the valedictory and Rebbeca Claytor, the salutatory address.

The class is composed of fifteen members, eight girls and seven boys. They are Jack Bloomberg, Rebecca Claytor, Everett Cochran, Florence Emahiser, Virgil Foos, Geraldine Furniss, Don Highly, Betty Hipsher, Betty Kightlinger, Ludwig Nickel, Majel Osborne, Dwight Sharrock, Dorothy Timson, Milton Wilson and Betty Witmer.

Music for the commencement exercises will be furnished by the school choir and other ensembles from the school under the direction of Robert Downs.

School will close Tuesday, May 26, with the annual school picnic.

Anniversary Marked by Caledonia O. E. S.

Special to The Star

CALEDONIA, May 15 — Vera chapter, O. E. S., observed its forty-sixth anniversary Wednesday. The program included songs and a playlet. There were 25 present. A birthday cake was served. The oldest member present was Mrs. Ada Geddis.

• • •

Mrs. Ralph G. Ross left Thursday for Camp Claiborne, La., to join her husband, Pvt. Ralph G. Ross.

PERFORMING ELEPHANTS WITH CIRCUS

Among the outstanding attractions scheduled to feature the King Bros. circus here next Monday are trained elephants. Pictured above is one of them, "Toto," advertised as the only elephant in the world that walks on a tight rope.

The circus is billed for afternoon and night performances at the Drake lot.

21.5 BU. AN ACRE, OHIO WHEAT OUTLOOK

Estimate Is Down from 25 Bushels Last Year.

By The Associated Press

COLUMBUS, O., May 15—The federal-state crop reporting service estimates that Ohio's 1942 winter wheat crop would average 21.5 bushels an acre, compared with 25 bushels last year and a 10-year average of 20.1 bushels.

The total state yield was set at 37,410,000 bushels on the basis of May 1 conditions, against 48,950,000 bushels last year and a 10-year average of 40,718,000 bushels. About 1,740,000 acres are in wheat this year, a 2 per cent drop from 1941.

The federal government called for a reduction in wheat growing this year and increases in poultry and dairy products as part of its "food for victory" campaign.

Milk production averaged 17.8 pounds a cow from herds of Ohio crop reporters on May 1, compared with 17.6 pounds a year earlier and a 10-year average of 16.3 pounds.

Ohio egg production for the first four months of 1942 aggregated 965,000,000, a 10 per cent increase over the corresponding period last year. The total ranged Ohio fifth nationally, Iowa was first. The April total was 303,000,000 eggs compared with 272,000,000 in April, 1941, for Ohio.

Rinehart Family Group Meets in Morrow Co.

Special to The Star

IBERIA—The children, grandchildren and great great grandchildren met at the home of Mrs. Emma Rinehart in Johnsville to observe Mother's day. A son Clarence and wife of Bonner, Mont., were among the guests.

• • •

Mrs. Jessy Mylcus of Oakland, Calif., spent a few days with Mrs. Clara Poast.

Minister Is Named For Edison Methodist Church

MT. GILEAD, May 15—Rev. D. Allen Polen of Connecticut, has been appointed by Dr. H. W. Peterson, superintendent of the Mansfield Methodist district, as pastor of the Edison Methodist charge.

Rev. Polen succeeds Dr. Bruce T. Riley who was recently transferred to the Fredericktown charge. He is a graduate of Yale.

Mother and Daughter Banquets at Bucyrus

BUCYRUS, May 15—Mother-daughter banquets were held Wednesday night at First Methodist and First Presbyterian churches.

Speaker at the Methodist banquet, which was attended by 120, was Mary Brewster Hollister, who was born and reared in China, the daughter of missionary parents. Her subject was "The Gifts We Bring to Each Other." Mrs. E. G. Beal presided, calling on Mrs. Arthur Beall to give the welcome to the daughters and Miss Jane Ann Thompson responded for the daughters.

At the Presbyterian banquet, Mrs. William Hemphill, Cleveland, was the speaker. Her subject was "The World Needs Mothering." Mrs. Hemphill is a daughter of Rev. C. D. Loehr, pastor of the church. Mrs. E. J. Ellis presided. Mrs. T. M. Kennedy gave the welcome and Miss Eloise Armitage responded.

GALION — A son was born Wednesday at City hospital to Mr. and Mrs. Elvin Ashcroft.

NewspaperARCHIVE®

Jap Beetles Also On Extermination List for America

By The Associated Press

WASHINGTON, May 15—Japanese beetles, like another variety of Japanese, will be marked for extermination if Senator Burton (R-Ohio) has his way.

"My argument," he explained, "is that it would be a shame if we won the war against the Japs and lost it to the Japanese beetles."

Noting that congress appropriated $432,275 for beetle-control last year, Burton suggested to the senate appropriations committee that a proposed $350,000 cut would amount to cessation of well-directed efforts to fight the pest. The committee decided against the cut.

Asked if he didn't think it more important to kill Japanese with bombers than to slay beetles, Burton conceded that such an argument prevailed in the house but Senator Bankhead (D-Ala.) agreed that a two-front battle could be carried on.

"Why not," asked Bankhead, "kill them both?"

"That is right," Burton said. "Kill them both."

Saying that the front line of the beetle fight was in the middle of Ohio, Burton submitted a letter from Jean D. Steenthaler, president of the Ohio Nurserymen's association, opposing any curtailment of control measures.

"If a thing like this situation, if not corrected," said the letter, "should be one of the greatest disasters that ever struck the state of Ohio. We have several minor outbreaks in our state and one serious outbreak at Bratenahl in Cleveland.

Steenthaler said the state might be overrun completely in a few years unless there was adequate federal control.

Burton also opposed reductions in appropriations for combatting fruit insects, Dutch elm disease, cereal and forage insects; and for bee culture, barberry eradication and similar activities.

He declared that a proposed $11,000 cut in appropriations against fruit insects would eliminate the grape laboratory at Sandusky, maintained by the bureau of entomology and plant quarantine for the purpose of studying grape-pest problems.

The committee disapproved the reduction after Burton said the laboratory served the entire grape belt of the Great Lakes. A letter from J. S. Houser of the Ohio agricultural experiment station at Wooster, Burton said, predicted that discontinuance of the Sandusky laboratory "would be calamitous to the grape industry."

FLIER MISSING

It was announced in Vichy that Jean Assolant is missing as a result of operations in Madagascar. It is believed that the flier, who gained fame with a trans-Atlantic flight in 1929, was shot down while resisting the invading forces.

BIG ONE GETS AWAY FROM POSTMASTER AT AGOSTA

Bandaged Hand Evidence of Battle With Fish He Lost.

There are some mighty big fish in the Scioto river south of Agosta, and they're also averse to being caught, if you ask Preston D. Cleveland, postmaster of that village. They will even put up a fight for freedom, Cleveland states, and for proof he will show you a bandaged left hand.

The postmaster went fishing about one-half mile west of the bridge that spans the river south of Agosta, as recent as last week, and hooked what he believed was the prize fish of his career. With no little effort he landed his catch on the bank and even got it off the hook, but it wriggled back into the river. Not wishing to lose his prize Cleveland waded into the river, caught it and the battle was on. The fish won the bout and when the struggle was over the postmaster not only had lost the fight but had a broken forefinger on his left hand. He'll be wearing splints for a while at least.

Cleveland refuses to hazard even a guess as to the size of the fish but declares it was a "whopper." He hints that it might be a distant relative of a shark.

LIFE INSURANCE PAYMENTS HERE $636,000 LAST YEAR

Bucyrus, Delaware Also Listed in Annual Report.

Life Insurance payments in Marion in 1941 totalled $636,000, part of the $180,300,000 paid Ohioans during the year, according to a compilation released today by the National Underwriter, weekly insurance newspaper. Ohio ranked fourth in life insurance payments among all the states.

The Marion payments included 199 industrial claims totaling $41,859.

Payments in Bucyrus totaled $148,000 and in Delaware the total was $185,000.

MEET NEAR GREEN CAMP

Mrs. Jess Dutton of west of Green Camp was hostess for a meeting of the Women's Aux. of the Evangelical and Reformed church near Green Camp Wednesday afternoon. Mrs. Ruth Fleck was in charge and Mrs. Lydia Lauer served as leader. Devotions were conducted by Mrs. Viola Harper and a prayer was given by Mrs. Florence Flach. A quiz program completed the program hour. Plans were made to hold a rummage sale June 27.

Before SOS was accepted as a distress call at sea the signals were "CQ" and "CQD."

DAILY FEATURES ON THE RADIO

FRIDAY (Night)

WTAM 1100K NBC Features	WLW 700K NBC Features	WJR 760K CBS Features	WHKC 850K
6:00 Girl Marries	Girl Marries	You a Genius	"Skull Joan"
6:15 Portia's Life	Portia's Life	Sing Along	In Future
6:30 Andersons	The Goldbergs	Good Baines	J. Armstrong
6:45 Calloway	Vic and Sade		Capt. Midnite
6:00 Fibe & Joe	News	Gordon Shaw	News Review
6:15 World News	Neighbors	Hedda Hopper	Sports
6:30 Music	Lum & Abner	Frank Parker	John Agnew
6:45 Lowell Thomas	Lowell Thomas	Melody Marvels	"Victory"
7:00 Fred Waring	Fred Waring	Amos 'N Andy	Fulton Lewis
7:15 News	Milton Chase	Charlie Gill	Mandrake
7:30 Grand Central	Grand Central	Truth Or—	Red Ryder
7:45 " "	" "	" "	
8:00 Concert	Scramby Amby	Kate Smith	News
8:15 "	" "	" "	Price Victory
8:30 Information Please	Info Please	" "	March Songs
8:45 " "	" "		
9:00 Waltz Time	Waltz Time	Playhouse	Victory
9:15 " "	Plant Party	"	Propaganda
9:30 Plan. Party	"	1st Nighter	Double or
9:45 " "			
10:00 Funny People	Funny People	How'm I Doin'	Barnyard
10:15 " "	Ont Show	Jerry Wayne	Pee Wee Erwin
10:30 Nite of May 15	" "	Musical	Variety
10:45 Jim McKenzie			Sign off
11:00 News	Jay Sims	Jack White	.....
11:15 Paul Sims	Carroll Alcott	Maestro	.....
11:30 Rhythm	Dance Band	"	.....

SATURDAY (Day)

WTAM	WLW	WJR	WHKC
7:00 Early Melodies	Family Prayer	Bud Guest	John Moses
7:30 Time To Shine	News	A. M. Music	Evangelism
8:00 Musical	Top of Morn	Jack Leilman	Newscast
8:30 Organist	Col. Cumquatt	Musical	A. M. Melodies
9:00 Dog Club	Mail-Bag	News,	"
9:30 Leathernecks	Air Synagogue	Garden Gate	Ensemble
10:00 Family Party	Friendship	Marine Band	Rainbow House
10:30 Band Music	Wife Saver	Public Schools	News
11:00 Lincoln Way	Lincoln Way	J. Wheeler	M. Ruddock
11:30 Free America	Free America	"Pretend"	Livestock Mkt
12:00 News	Home Makers	Theater Today	Rhythmettes
12:30 Farm Program	Farm Hour	Movie Stars	News Cast
1:00 Carroll Univ.	" "	Journal	Kohblers
1:30 For Victory	Be Announced	Adventures	Orchestra
2:00 Marine Band	Marine Band	Men & Books	"
2:30 Mixed Chorus	Cath. Retreat	Brush Creek	
3:00 Art Museum	On with Show	Serenade to	University Hr.
3:30 Campus Campers	" "	FOR Detroit	" "
4:00 Mexico Way	Mexico Way	Meadowbrook	Orchestra
4:30 Number Please	Eng. Letters	Press News	Be Announced

DAILY FEATURES ON THE RADIO

SATURDAY (Night)

WTAM	WLW	WJR	WHKC
6:00 Prescott	C. Splivage Or	Sta. Quartet	Glenn Miller
6:15 Lando Time	" "	" "	" "
6:30 Pontiac Echo	Trading Post	" "	" "
6:45 Children	Orchestra		
6:00 Vander Pye	News	Gordon Shaw	Newscast
6:15 News	Inside Radio	Musical	Sports
6:30 Religious News	American	Frazier Hunt	Fighting Tools
6:45 Walter Winchell	" "	World Today	Orchestra
7:00 Be Announced	This Is War	This Is War	Be Announced
7:15 " "	" "	" "	Variety
7:30 Ellery Queen	Dinah Shore	Tillie Toller	Inside Sports
7:45 " "	Lt. Alcott	" "	
8:00 Abbott Irish Rose	Abbott Rose	Guy Lombardo	Be Announced
8:15 " "	" "	" "	Calif. Melodies
8:30 Truth Or—	Cal. Jamboree	Hobby Lobby	" "
8:45 " "	" "	" "	
9:00 Barn Dance	Barn Dance	Hit Parade	Melodies
9:15 " "	" "	" "	"
9:30 " "	Borne Co.	" "	"
9:45 " "	" "	Sat. Serenade	
10:00 Sports Reel	Bill Stern	Public Affairs	R. G. Swing
10:15 "Work to Win"	Labor to Win	Night Voices	America
10:30 Studio Lion	Shelby Salute	Musical	Sign Off
10:45 " "	" "	" "	
11:00 News	Jay Sims	Orchestra	.....
11:15 N. Olmstead	Be Announced	" "	.....
11:30 Revels	Orchestra	Masterworks	.....

SUNDAY

WTAM	WLW	WJR	WHKC
10:00 Bible Highlights	Inside Radio	Duncan Moore	Newscast
10:30 Treasure House	Southern Lines	Winks-Jordan	Rev. Mills
11:00 News	News	News	" "
11:30 Music Salon	Williams	Rev. Zoller	Radio Chapel
12:00 West Reserve U	Choir	Meet Navy	Orchestra
12:30 Let's March	Radio City	Opinion	Far East
1:00 Far East	Easy Chair	Air Church	Organ
1:30 Your World	Music	Mom's Album	Lutheran Hr.
2:00 Sammy Kaye	Paul Arnold	Spirit of '42	Irving Caesar
2:30 Round Table	Vocalist	Workshop	Fort Dix
3:00 Musical	Music	Symphony	American
3:30 Arms Hour	Arms Show	" "	Legal Service
4:00 "	" "	" "	Orchestra
4:30 Listen America	News	Kostelanetz	Youth Church
5:00 Synagogue Council	Concert	Family Hour	Sunday Seren.
5:15 " "	" "	" "	" "
5:30 Symphonette	Boys Town	" "	Montezuma
5:45 " "	" "	W. L. Shirer	
6:00 Catholic Hour	News	Ed Murrow	Be Announced
6:15 " "	Thrashers	Robbs Tucker	Mystery Hall
6:30 Gildersleeve	Gildersleeve	Gene Autry	
6:45 " "	" "	" "	
7:00 Jack Benny	Jack Benny	" "	7th Day Adv.
7:15 " "	" "	G. L. K. Smith	Children
7:30 Bandwagon	Truth or—	We People	
7:45 " "	" "	" "	
8:00 Coffee Hour	Edgar Bergen	World News	Forum
8:15 " "	" "	Crime Doctor	"
8:30 One Man's Family	1 Man's Fam	" "	Variety
8:45 " "	" "	" "	
9:00 Merry Go Round	W. Winchell	Fred Allen	Revival
9:15 " "	The Parkers	" "	" "
9:30 Familiar Music	Irene Rich	" "	" "
9:45 " "	Be Announced	" "	" "
10:00 Hour of Charm	Charm Hour	Take or Leave	R. G. Swing
10:15 " "	" "	" "	Banquet
10:30 Song Festival	Our Heritage	Live Forever	Variety
10:45 " "	Orchestra	" "	Sign off
11:00 Did You Know	Jay Sims	Headlines	.....
11:15 C. Sherbinger	C. D. Alcott	Orchestra	.....
11:30 Treasury Parade	Orchestra	" "	.....

WMRN—MARION

(1490 Kilocycles)

FRIDAY

Night — 6:30, Sports Review; 6:45, March of Victory.

SATURDAY

Day—9:30, Morning Meditation, H. R. Allegood; 10, Kiddies Karnival; 10:30, Sermon Topics; 11:05, Women in the News; 11:30, Down Friendly Road; 12, Friendly Farmer; 1:05, Campus Chatter; 2:15, Chiesa sisters; 2:30, Pan-America; 3:30, Virginia Grover, 4:30, Vic and Johnny.

Night—6:30, Sports Review, 6:45, London News Rebroadcast, 8:05, Hillbilly Parade.

War Manpower Radio Talk Set for Tuesday

Paul V. McNutt, chairman of the war manpower commission, will speak Tuesday over the nationwide Blue network to launch the Volunteer Land corps, an organization aimed at recruiting boys and girls under draft age into volunteer farm labor battalions. The speech will be broadcast from 9:30 to 9:55 p. m. Co-speaker will be Dorothy Thompson, columnist and radio commentator.

There are no snakes or toads on the Isle of Man in the Irish sea.

Edison Junior High Play Set for Tonight

The Thomas A. Edison Junior High school junior class play, "America First," by Robert Ray, will be presented tonight at 8 at the school, under the direction of Miss Mary Jo Stafford, assisted by Miss Margaret Young.

Tickets will be sold at the door.

The play is a three-act comedy drama of an average American innocently involved in subversive activities.

Music will be furnished by the school orchestra, directed by Homer E. Huffman, instrumental music supervisor.

Dress rehearsal was conducted last night.

Marion Men To Talk at Chicago Meeting

Don A. Howard, secretary-treasurer of the Huber Manufacturing Co., will present the report of the program committee at the spring conference of the National Construction Machinery Credit Group of the Chicago Association of Credit Men, at the Stevens Hotel, Chicago, Wednesday and Thursday, according to a news report from the association's headquarters.

Ben T. Wiant, credit executive of the Osgood Co., will address the conference on the subject, "Credit Policies in Boom Times." Delegates will be present from manufacturing centers in all parts of the country.

News of Ordnance Plant

[illegible] Head and [illegible] Named

[illegible] been open se- [illegible] manager for [illegible] Construction [illegible] as his as- [illegible] today.

[illegible] Conley and Mr. [illegible] employed at the [illegible] plant. They [illegible] from the Atlas [illegible] they were in [illegible] division. [illegible] announced a hot-dog [illegible] near the em- [illegible] the reser-

Lt. Keegan Named Audit Officer

Scioto Ordnance Plant officials announced today Lt. William J. Keegan, 26, has been ordered to duty with the plant as audit officer. He has been employed as auditor with the federal power commission.

Prior to his transfer here, he was with the 29th division as an infantry officer. Lt. Keegan will organize an audit division for the administration of the operation contract with the U. S. Rubber Co.

He graduated from the University of Wisconsin in 1935 with an A. B. degree. He majored in accounting and in 1937 he became a certified public accountant.

For four years preceding 1939 he was employed with Haskins and Sells, certified public accountants in Chicago. In 1939 he went to the federal power commission and was engaged in the determination of electric utilities costs.

• • •

"Forgotten" Setter Increased to Nine

The Scioto News, official organ of the ordnance plant, today reported the following incident:

T. W. Meyer, chief of Hunkin-Conkey Co. guards, lost one large and eight tiny mascots this week when a farmer returned to pick up his "forgotten" dog.

Instead of finding just one Irish setter, the evacuated farmer found nine dogs. Hungry, cold and cross, the mother dog guarded her charges well until Mr. Meyer showed her kindness and food. They were discovered May 4 in a rubbish heap in an empty garage.

• • •

"Victory" Added To Scioto's Meaning

A story behind the name which the new ordnance plant here bears appears in this week's issue of the Scioto News and was written by J. Z. Burgee, resident partner of the firm of Holabird and Root.

The name, he states, is recognized as being of Indian origin. "Other than knowing that a river flowing through Ohio bore the same name, I had no knowledge of the word," he writes. "This is a confession that the meaning of the word 'Scioto' was unknown to me. It was interesting to learn that the original was 'Seeyotah' in the Wyandot tongue, meaning 'great legs.' This name they gave to the stream flowing from Lake Erie to the Ohio river.

"Like a giant octopus," Mr. Burgee continues, "the Scioto reaches out with its 12 important tributaries stretching over 9,000 square miles of the most beautiful fertile land in the state.

"Near the city of Marion we find the Big and Little Scioto rivers. Taking the liberty of interpreting the meaning as 'far reaching' we are confident that the news of the products from the project will be far reaching in their contribution to victory."

• • •

Women Employes and Their Jobs

Marguerite Sertelle, writer of the "Sciotopics" column in the weekly Scioto News, introduces the following old as well as new women workers at the plant in her column this week:

Becky Campbell, Mary Schneider and Margaret Gasperek, priorities assistants; Alice Cook and Carol Pelton, switchboard operators, Dorotha Creasap, Wilma Ehrick, Annabelle Leffler, Florence Dixon and Olga Lasky, purchasing department; Bernice Temple, telephone operator; Ruth Swope, personnel; Iona Hufnagel, Dorothy Davis, June Halliday and Margaret Wirthman, payroll; Audry Clark, bidding; Ida Clark, requisitions; Helen Connolly, Vivian Geer and Pauline Cosgrove, costs and material records, Ruth Botkin teletype operator and Mrs. Poorman, administration.

COURT NEWS

Divorce Action

Petition Filed—Ruth M. Peterson against David G. Peterson; grounds, neglect. Plaintiff is represented by Wilhelm and Robinson.

News of Our Boys in U. S. Armed Forces

VISITING IN MARION

First Sergeant Lonnie L. Collins and Mrs. Collins are in Marion for a short visit with friends and relatives. Sgt. Collins is stationed at New Orleans, La.

• • •

IN AIR CORPS

Private Richard L. Wise, son of Mr. and Mrs. James H. Wise of 488 Evans road, has been sent from Fort Hayes in Columbus to Keesler Field, Miss., for training with a technical squadron in the air corps, according to word received by his parents.

• • •

ABOARD SHIP

Paul J. Elliott, 21, of 770 North Main street, who enlisted in the U. S. navy in December, has been transferred to San Francisco and is at present aboard a ship. Word was received by Mrs. Sylvia Anderson, his mother, this morning in a Mother's day greeting sent from Hawaii. Prior to his enlistment, he had been employed for about six years at Hotel Harding.

• • •

AT CAMP CROWDER

Pvt. Newton Cunningham, son of T. M. Cunningham of Chicago avenue, has been stationed at Camp Crowder, Mo., in the 28th Signal Training Battalion according to a report received by relatives.

• • •

THIRD PROMOTION

Irvin Millisor, son of Mr. and Mrs. W. G. Millisor of LaRue, has been promoted to technical sergeant at Fort Bragg, N. C., his third promotion since April, according to word received by his parents.

• • •

AT ARKANSAS CAMP

Pvt. Charles Hastings, son of Mr. and Mrs. Spear Hastings of near LaRue, has been stationed as a member of Co. D, 57th battalion, second platoon, at Camp Robinson, Ark., according to word received by relatives.

• • •

TRANSFERRED

Word has been received here that Pvt. George F. Clapsaddle, son of Mr. and Mrs. Forest Clapsaddle of Mt. Victory, has been transferred to the 45th Air Corps group stationed at Springfield, Ill. He enlisted recently in the army air corps and was stationed at Patterson Field, Dayton.

LEGION TO CONSIDER CONSTITUTION CHANGE

District Group to Act on Enrolling World War II Vets.

A resolution recommending that the national constitution of the American Legion be changed to admit veterans of World War II to membership will be presented by Bird-McGinnis Post No. 162 at the sixth district spring conference Sunday in the Upper Arlington High school.

The change has been discussed by the national organization, but action is being withheld until an expression can be made by posts throughout the country. The question is expected to be one of the most important before the national convention in September, Commander E. M. Breithaupt of the Marion post said this morning.

A large delegation is expected to attend the conference from Marion. Cars will leave the Dugout at 9 a. m., in time to reach Upper Arlington for the opening session at 10.30. Dinner will be served at the high school by the Southern hotel.

Democratic Leaders Attacked by Durbin

By The Associated Press

COLUMBUS, O., May 15—Francis W. Durbin, member of the state Democratic central committee, today attacked the action of a group of Ohio party leaders who urged Ray T. Miller, former Cleveland mayor, to become a candidate for governor.

The Allen county Democratic chairman, in a statement issued at Lima, declared:

"For any organization or group to indorse any person for nomination is defeating the principles of the party primary for which we fought for many years. The rank and file of the Democratic party are against organizational persuasion, especially in rural areas."

Miller, Cuyahoga county party chairman, has not yet announced whether he would accede to the decisions of 40 state leaders who met here last Tuesday.

"If I think I can win," I'll be a candidate," Miller said.

Former Congressman John McSweeney of Wooster asserted yesterday that he would remain in the race for the Democratic nomination.

Bishop Lester Smith To Speak in Crestline

Special to The Star

CRESTLINE, May 15 — The union evening service will be held at 8 p. m. Sunday in the First Methodist church under the direction of Dr. Howard W. Petersen, Mansfield district superintendent. Bishop Lester Smith of the Cincinnati area will speak. The service also includes a rally of Crawford county Methodist workers.

ANNUAL MEETING

The annual meeting of the Y. P. F. C. will be held Monday night at 7:30 at the home of Mr. and Mrs. Paul L. Foreman of south of LaRue. Members in Marion and vicinity will meet at the Y. M. C. A. at 7 p. m. and go in a body. Former members and newly-enrolled members are invited to attend.

THE MARION STAR

Established in 1877

Published every afternoon except Sundays by Brush-Moore Newspapers, Inc., Marion Star Building, 135-43 North State Street, Marion, Ohio. Entered at the Postoffice in Marion, Ohio, as second class matter under act of March 8, 1879.

MEMBER OF THE ASSOCIATED PRESS. The Associated Press is exclusively entitled to the use for publication of all news dispatches credited to it or not otherwise credited in this paper and also the local news published herein. All rights of republication of special dispatches herein are also reserved.

SPECIAL REPRESENTATIVE. The John W. Cullen Company, New York office, 250 Park Avenue; Chicago office, 203 North Michigan Avenue; Cleveland office, 815 Hippodrome Annex; Detroit office, 49 South Third street.

PRIVATE TELEPHONE EXCHANGE
All Departments 2711

MEMBER AMERICAN NEWSPAPER PUBLISHERS' ASSOCIATION. MEMBER AUDIT BUREAU OF CIRCULATION. MEMBER OHIO PRESS ASSOCIATION.

SUBSCRIPTION RATES
By carrier per week, 15 cents. By mail to Postoffice addresses in Marion, Crawford, Delaware, Morrow, Hardin, Wyandot and Union Counties, $4.00 per year, $2.25 six months, $1.25 four months, or 49 cents per month, payable in advance. Other rates upon request. Prompt complaint of irregular service is requested.

FRIDAY, MAY 15, 1942

None Genuine Without This Stamp

ANY lingering doubt about the authenticity of reports that the Germans and Russians have come to grips again in a big way now has been removed.

Nazi communiques speak of 2,000 Stukas ripping the Reds into mincemeat. Red communiques admit laconically there has been heavy fighting but that no material change in the situation resulted.

The Germans claim destruction of 260 Red planes, 197 tanks, 508 guns and "countless other material." The cold shivers are made to run up and down the back, and a rational human being feels the short hair rising on the back of his neck in apprehension.

This is the genuine total warfare of the 20th century. There is none genuine without the stamp of the skilled liars who believe firmly that people can be made to believe anything.

Too Little, Too Late Again?

IMPOSITION of gasoline rationing in seaboard states, where it can be justified not only by the acute shortage of rubber but threatened curtailment of the gasoline supply, will be a daily reminder to Ohioans that they are ticketed for the same treatment by midsummer. It isn't too soon to start getting used to the inevitable.

Perhaps the best thing to do first is remember that the anti-Axis bloc is where it is today because at every turn it has been guilty of too little and too late. Against opposition prepared to wage all-out war, it tried to carry on business as usual and a war at the same time. The combination has proved close to fatal.

The United States will be in desperate need of rubber long before the war is over even if it is over years before the experts believe it will be. The time to do something about the coming disaster is now, before it is too late. The way to do something about it is to do something on a scale large enough to have effect. For once, this country has a fighting chance to reverse the too little, too late curse that is the epitaph on so many of its dead hopes.

Honor Among Racketeers

ANYONE inclined to do a little quiet chiseling on his government at war might profit from one detail in the case of six would-be racketeers picked up for being in possession of counterfeit War Savings Stamps in New York City.

They were caught because when they tried to find an outlet for their bogus product, various racketeers who were approached not only turned them down but told the government about them. The racketeers, it was disclosed subsequently, weren't above handling counterfeit money but the idea of mulcting the government on anything connected with the war effort was too much for them to swallow.

Their point of view is nothing short of remarkable in view of the fact that prevailing attitude among ordinarily honest citizens is that war justifies chiseling that otherwise would be out of the question.

Cigar-Shaped Ghost

AMERICANS old enough to vote have that "this is where we come in" feeling as they read about the way rigid airships could be used to advantage in the war. They remember the experiments with the Akron and Macon—light planes carried in the bellies of the huge ships and being dropped off into space, then being picked up again on a trapeze. They remember the name of Capt. Charles E. Rosendahl, apparently the most capable of the navy's lighter-than-air men, who had to go back on sea duty because regulations said so. And they remember the sickening disasters that overtook the Akron and Macon in less than capable hands.

The Germans, it was said, had a monopoly on airship skill. All they lacked was helium, which the United States possessed and wouldn't give them. For lack of helium, their great airship Hindenburg burned. For lack of helium, presumably, the other ship they had under construction at the time never took the air. The United States had helium, but it had lost confidence. Its failures with airships had convinced almost everybody that the airship held no possibilities—almost everybody. The few who didn't think so probably explain why the cigar-shaped ghost of Count Zeppelin's brain-child is appearing again.

With the Paragraphers

TIMES HAVE CHANGED

In the olden days when you would hear a man say "from the crown of my head to the sole of my feet, I stand four-square to the entire world," you would think of honesty and decency. In this fast day when you hear a man say "from the crown of my head to the sole of my feet, I stand four-square to the entire world," you think of dandruff and corns.—Henry Dillingham, in Platte City Landmark.

* * *

VANISHING RAIMENT

A prominent nudist discovered in the New Deal bureaucracy? Well, by gum! Maybe that accounts for the average taxpayer's loss of his shirt.—Chicago Tribune.

Total damage and cost of forest fires in Canada was $13,242,179 last year, worst in the country's history.

News Behind the News

Plans Being Studied for Complete Rationing Program for U. S.

By PAUL MALLON

WASHINGTON, May 15 — A completely balanced wartime rationing schedule—covering food, clothing, everything—is being studied by Leon Henderson's experts and seems to think it will be necessary before the end of this year.

The necessity is a little difficult to grasp because it is based on what they see coming in the near future. Primarily the idea is that the price freezing cannot alone hold, without a strong wage freezing, farm freezing, which Henderson wants, but which is considered dangerous by the higher political forces in a congressional campaign year.

The present loose refrigeration policy they say will encourage hoarding, unfairness in distribution and defeat anti-inflationary purposes.

So a tentative plan has been worked out for inner discussion which would put this country under approximately the same rationing plan as Germany and Britain. It is a unit system, somewhat like the gas rationing but arrangement spread to everything.

Each citizen would be allowed a certain number of units for an over-coat, for shoes, shirts, socks, underwear, meat, milk, bread, gas, sugar—every commodity which goes into daily living (omitting only refrigerators and such goods, the manufacture of which has been stopped).

Citizens would be allowed to trade units among themselves and perhaps at a bank. If you want two overcoats and no shirts, you could trade your shirt units to a man for his overcoat units.

You would have to get one of these cards perhaps every 30 or 60 days. The government wants to make the turnover time short, figuring that this in itself will hold down purchases.

It would fix the value of each unit (that is how many points you would need for an overcoat, for a hat, etc.) from time to time depending on the supply in each line of food or goods.

No Need Yet

Obviously there is no ground for anything like this yet. There is no scarcity of food. Egg production was 10 per cent higher in April than anytime in history (6,000,000,000 eggs laid). Milk production is up. Ten million more hogs will go to market this year than ever before.

The meat supply is shorter by a small amount because of the large shipments to Russia. Off more are the raw materials that go into clothing—wool, all textiles except cotton, leather.

No real scarcity is foreseen by anyone before next year. Then a shortage of farm labor, of replacements available for farm machinery, of fertilizers and insecticides, may be expected to bring a decline in available supplies.

Rationing might be necessary then, they say, but they want to start it earlier for reasons other than scarcity, as outlined at the start of this article—and some additional ones.

They foresee also a shortage of transportation for fresh food under gas and railroad rationing and the tire shortage. They think more people who have money now will be demanding more and better food than they have had in recent years.

Whether these fears and forecasting are justified or not is difficult to say. Certainly the price ceiling is not likely to hold the cost of living as long as it does not cover farm prices.

A far simpler solution would be what Henderson suggested to congress, freezing wages and farm prices. Another way would be compulsory savings if the volunteer democratic subscription way does not work.

But apparently there is less political dynamite in soaking all the people with rationing than proceeding to bring these highly organized groups into line. You will read the answer in coming events.

Reader Answered

A reader, Mrs. Ilena Gore Dann, of Portland, Ore., has written me questioning the patriotism of publishing my recent new information that Stalin had used the position of the United States in his own interest diplomatically to keep Japan from attacking him.

A few other readers have asked if the purpose of such a story is to stop our aid to Russia. These must be new readers.

The purpose was to show that Stalin is fighting primarily in the interest of Russia—as he should. The comment I offered was that he was thereby setting a good example to the United States.

The incident was offered as a contrast of actual facts to the theories, now expounded by some of our visionary leaders, who want the United States to play big brother to the world on a great new moral plane, which supposes that men and nations have lost their old natural heritage of self-interest and will assume a selfless angelic attitude similar to the one they want us to adopt.

It is to our interest to give utmost aid to Russia. It is to our interest to protect Australia, the British Empire. But we should measure every step on that same basis.

We should not allow dreams to dim our eyes to reality. We should see things clearly as they are.

If we do, we will see everywhere, but particularly in Stalin's example, that nobody else proposes to play the part of a rich philanthropist to the world in this war or afterward, but that each is naturally looking out for his own nation first. That's real patriotism.

* * *

(Distributed by King Features Syndicate, Inc., reproduction in whole or part strictly prohibited.)

Price Ceiling Bumps

Hits Retailers Hardest, Expert Observers Report.

(Second of a series of four articles on the price control program.)

* * *

By JACK STINNETT

WASHINGTON, May 15—Although there is no official opinion on it, most observers agree that the order in which business is going to be hurt by price ceilings is (1) the retailer; (2) the wholesaler; (3) the manufacturer.

To take them up in reverse: The manufacturer, for the most part already has made his readjustments to price fixed basic materials, priorities, etc. The wholesaler will suffer most from the necessary cancelling of contracts already made for future delivery and from the pressure from his retail customers to absorb some of the losses. (Leon Henderson, OPA chief, estimates that 60 per cent of the wholesale goods now moving into the markets already are doing so under controlled prices.)

THE real headaches, however, will be those suffered by the retailers and few will escape, from the general store at the crossroads to the biggest emporiums in the metropolitan centers.

OPA estimates that $700,000,000 will be sheared off prices by the order which makes March highs the-for-the-duration ceiling.

Retailers already are wailing that they were selling goods in March bought on contracts made long ago at wholesale prices far below March levels—that to pay March wholesale prices for those goods and sell them at March retail levels will force them out of business.

To consider all of the problems which are facing the nation's retailers, it would be necessary to go into every store and consider almost every article sold.

OPA field representatives already are working day and night to help the retailers in the districts solve their problems and avoid bankruptcy.

The top suggestion is to cut down on services. The cash-and-carry business, for example, will probably become almost general. Where delivery services are not eliminated entirely, they will be greatly curtailed. Self service stores, or those partially so, will become numerous. Fancy packaging will become a thing of the past. Credits will be tightened up and many long-term credit systems abandoned.

WITH all of this corner-cutting and by "rolling back" some of the losses on wholesalers and manufacturers, OPA hopes the price ceilings can be established and maintained without wrecking retailers. If they can't the wrecks may become numerous. If they become too numerous, something else may have to be resorted to but if Administration officials continue to think as they do now it won't be an occasional ripping out of the price ceiling.

Unless it falls on our heads in some manner not now seen by government officials, the price ceiling is here to stay. It is much more likely that it will be extended to other commodities and even to wages than that it will be relaxed.

* * *

(Tomorrow: The Housewife And What Lies Ahead.)

Army Wives Organize

By The Associated Press

FT. LEAVENWORTH, Kas.—The war, among other things, has brought a new organization to keep track of army wives.

Army wives, moving from post to post, make friends and then lose contact with them.

A lieutenant colonel's wife, Mrs. Charles R. Bathurst, decided to do something about it.

She organized among officers' wives a Locators club and began a file of addresses of officers' wives the nation over.

Talented

By The Associated Press

EL RENO, Okla. — F. L. Schoonover, an employe of the federal reformatory here, has an odd hobby. He is an "escape artist." In demand as an entertainer, his favorite trick is to wriggle out of handcuffs and leg shackles placed on him by policemen in the town in which he is appearing.

Daily Bible Thought

God will meet us far more than half way: "Draw nigh to God and he will draw nigh to you."—James 4:8.

SERVICE MAN NEEDED

One-Third of U. S. Farms Now Electrified

By Henry B. Jameson

One by one the experimental agencies of the New Deal are coming of age. This is a description of Rural Electrification Administration, created to promote use of electric power on American farms. The article was written in St. Louis by a special correspondent for Wide World.

RURAL electrification administration, spearhead in the campaign to light America's farms, was seven years old last Monday. It was created May 11, 1935, by presidential order to bring to rural areas otherwise unsupplied low-rate power.

Critics scoffed at the idea, but REA's answer in seven years is approximately a million rural customers. "The rural population has been thoroughly sold on electrification," declares Harry Slattery, REA administrator. Though the agency's work has slowed up because of inability to obtain material, it has applications on file for more than $110,000,000 worth of loans. Electric power experts look forward to prospects of farm electrification as one of the most hopeful post-war possibilities.

Administrator Slattery believes that at least 2,000,000 of the 4,000,000 not yet electrified farms can afford to join the rural electrification program on its present cost basis. Within a few years after the war, REA is planning on electrifying more than half the unlighted farms in the country.

Sources of information for private utilities are inclined to take issue with REA claims. They disagree with the REA claim that private utilities had given central station electric service to only 743,954 farms in 50 years prior to 1935. They claim that 789,000 farms were served from central power stations by the end of 1935 and estimate that by the end of 1941 the 2,351,607 farms served with central station power were divided approximately into 1,600,000 customers of private concerns, 700,000 buying from REA and 50,000 connected with municipal systems.

After-War Forecast

Administrator Slattery predicts that the American farmer will be ready at the end of the war for changes that will have as far-reaching an effect on agriculture as the electric motor has on manufacturing. "Up to the present," he explains, "the process of introducing electrical equipment on the farm has been largely a piecemeal proposition. Electricity has been applied to the farm, rather than the farm to electricity. After the war, the process may be reversed, so that the farm home, the barn, the poultry houses, the hog pens and every unit of the farmstead will be built around the essential power equipment, which will reduce farm production costs and improve the quality of farm products. I hope to see power become the core of farm operations, just as it is the core of manufacturing operations."

With wartime Washington bursting at the seams, REA recently moved its headquarters staff of more than 700 to St. Louis, in the heart of the area it serves most. About 70 per cent of the REA systems are within 450 airplane miles, with 36 in Missouri alone.

The REA has become big business, but deals almost exclusively with rural cooperatives. As of Jan. 1 it had allotted a total of $433,988,321 to 890 borrowers who, it figures, will serve 1,287,031 consumers in 45 states, Alaska and the Virgin Islands.

Its electric service is distributed in 2,300 counties and uses a network of 400,000 miles of rural lines, enough to criss cross the United States 100 times.

Delinquencies Low

REA spokesmen like to point out figures showing it has proved financially sound. Delinquencies on the first of the year were reported to be less than 1 per cent and 308 of the borrowers had made advance payments totaling $3,879,689.

Electric power generated by REA plants now in serving scores of army camps, war industries, mines, air and submarine bases as well as farms.

Administrator Slattery calls electricity essential for the all-around improvement of rural life.

"Application of electric power to productive farm operations has just begun," he says, "because until recent years there was not sufficient market to encourage manufacturers to design electrical equipment and appliances specifically for productive use in agriculture.

"Electrical equipment for dairy and poultry producing is widely used and a good start has been made in developing many new items for farm use.

Further development of small rural industries, Slatery believes, may be the means of making jobs for hundreds of young men returning to the farms from the armed forces and war industries. He said already one-fourth of all the cheese produced in Wisconsin is made by REA-powered factories.

Other units serve schools, churches, CCC camps, a forest service nursery, a state fish hatchery, airports and state penal institutions.

One cooperative serves a frog farm with lights that attract insects that furnish food for the frogs.

With proper electrical equipment the REA contends, one man can operate a two-man farm during an emergency.

World War a Year Ago

MAY 15, 1941

Bolivia expropriates German airline.

British send reinforcements to Singapore.

Bulgarian troops occupy Ohrid.

Roosevelt appeals by radio to French to renounce collaboration policy of Vichy.

United States takes into custody 11 French ships, including Normandie.

One on Teacher

By The Associated Press

PUEBLO, Colo. — A fourth grade boy, sent to find an article for his teacher, returned and reported he couldn't find it.

"I should have sent a girl," said the teacher, with a smile. "I never knew a boy or man who could find anything you sent him for."

The boy smiled, too.

"Columbus found America, didn't he?" he said, unabashed.

From News of Other Years

TEN YEARS AGO

It was Sunday, May 15, 1932.

Ray A. Lehner, former president of the Marion Junior Chamber of Commerce, was elected treasurer of the state organization in its annual convention held at Hotel Harding. Sherman W. Haldeman was elected a state director.

Miss Hallie Lou Chase of Marion and Charles H. Underwood of Caledonia were united in marriage at Memorial M. E. church in Caledonia by the pastor, Rev. W. F. Michel.

Charles N. Reeves, 62, former Marion resident, died in Kenton.

TWENTY YEARS AGO

It was Monday, May 15, 1922.

Firefighters who had been battling fires near Cape May, N.J., for more than a week went on a strike, a large number having thrown down their firefighting equipment with a disgruntled "Let 'er burn." They demanded 75 cents an hour after being paid at the rate of $1.50 for the first three hours and 35 cents an hour thereafter.

Mrs. Oscar Gompf arrived from Libby, Mont., to visit her mother, Mrs. C. H. Gooding of Walnut street, who was critically ill.

L. E. Myers, Marion attorney, was attending to special business in Upper Sandusky.

Funeral services were set for Tuesday for Jacob J. Schoenlaub, former Marion county treasurer whose death had occurred Sunday at his home on South State street. He was 70.

"It's just so we can identify you after our treatments!"

Jewish Heroes

They Are This Free Co... Answer To Fifth Column L... Intended To Stir Antagonism

By DAMON RUNYON

THE posthumous award recently of the Distinguished Service Cross to Lieut. D. Mark of Los Angeles is still another citation that the spirit of my favorite Sam Dreben, "the fighting Jew," goes marching on.

From that great Valhalla where the souls of all gallant men abide, Sam must be looking with pride the exploits in this war of the Americans of his religious faith that the fifth column propagandists said would not fight.

The answer to this lie has been given at Pearl Harbor, at Wake Island, on Bataan, in the very plane that Colin Kelly flew, and be repeated again and again on every battle where our troops are engaged. As I have always known that there is no difference in the courage of Americans, Jew or Christian when put to the test, but the fifth column were trying to make it appear otherwise before the war started.

The Hitlerites were trying to spread the impression that the Jews were something different from other Americans—that they would not take up arms in defense of the land, the same patriotic fervor—an insult to the memory of Dreben and thousands of others who fought in our other wars, but now being eagerly whispered about by the Axis stoogers.

I THINK you will hear little of the Jews from now on because the American sons of Israel are writing their names in imperishable letters of fire across the skies of glory with the Americans of every other creed, faith and racial origin. The Jewish boys in this war are no more heroic than anybody else, but surely they are not any less, which is the point I am making.

Lieut. Mark, 28 years old and in the service seven years, was killed in the Philippines. He was the head of his troop of Filipino Scouts fighting Japanese tanks with hand grenades. One of his brothers is in the service now and others are going in. His father, Abraham, a former city health commissioner of Los Angeles, served with Arthur MacArthur in the Philippines and is trying to get in the army again.

Corp. Meyer Levin was Colonel Kelly's bombardier and laid three bombs across the Hitler Art Arthur, who was a noted columnist in Brooklyn before turning Hollywood scenarist and who checked up on the list of Jewish heroes to date for me, calls my attention to the name combination of Kelly and Levin as a typically American team, which it certainly is.

ENSIGN STANLEY CAPLAN was commended by Secretary of Navy Knox for distinguished service at Pearl Harbor. He assumed command of a destroyer when the attack broke and, although he had only eight months experience afloat he conducted operations aboard the ship for 36 hours "in an outstanding manner," Secretary Knox said.

Sam Cohen was a marine corps private on Wake Island and presumably captured. Zimmerman and Goldberg are other names that have bobbed up in the news of action on the flung fields. I think it was a Texas paper that remarked as long ago as last March that though only 3 per cent of the American population is Jewish, 8 per cent of the 75 recipients of the Distinguished Flying Cross up to that time were Americans of the Jewish faith.

And now I will present a letter that I wrote to the father of Lieut. Mark. It is my whole thought herein much more than I have been able to do. The writer of the letter does not wish his name used but has permitted me to publish the text. Here it is:

"DEAR SIR: I know that this little note is small consolation in your hour of grief.

"Yet your son—and many like him—are giving the finest answer to the rat-like Hitlers of this nation who have sought to make the American Jew seem different from his neighbors around him.

"Their propaganda pales and their lies stands out, unmistakable and shameful, in the light of this lad's valiant sacrifice.

"He was one of MacArthur's men. His race or religion didn't matter. He died as a fine American.

"In your sorrow there must also be pride.

"This, sir, is merely one small salute.

"My deepest sympathy."

(Copyright, 1942, King Feature Syndicate.)

Here Come Cowboys 'n' Injuns

Associated Press Feature Service

FLAGSTAFF, Ariz.—That old game of cowboys versus Indians will be given a new slant when enemy parachute troops land anywhere in Northern Arizona and attempt to cut communication lines. Cowboys and Indians will ride side by side.

In announcing that 150 cowboys from the ranches between Seligman and Winslow have been organized in three troops of 50 each, Weaver of Flagstaff revealed that the Arizona cowboys would be supplemented by 500 Navajo Indian horsemen who volunteered for home defense duty.

Weaver, a former cowboy who now owns a guest ranch and is secretary of the Chamber of Commerce, said residents of Northern Arizona realize there is nothing in their district to tempt the enemy might bomb. However, he notes that this 300-mile expanse of country there are vital transportation and communication lines connecting the Mid-West and the Pacific coast. The old Axis trick is to drop men out of the sky behind the front lines to destroy all means of communication and transportation.

When the heavy-booted German paratroopers fell out of the sky over the tiny isle of Crete, little did they expect to be set upon by native men with long white beards whose only weapons were knives and ancient scythes. They fought for their pastures and fields. Northern Arizona, with its towering San Francisco Peaks, its Grand Canyon and its Painted Desert is equally dear to the hearts of the cowboy and Indian and they're ready to fight for it.

Weaver heads the Flagstaff organization. Perner, prominent cattleman, rides at the head of the Seligman troop. Winslow's cowboys will be led by Dewey McCauley, a Navajo county supervisor and cattleman.

Diplomatic Note: How to Swing S...

By The Associated Press

NEW YORK—If the United States wants to win South American good will, say the Rhythm Boys of Loewy's, it should send down a good jazz band and keep the institute boys at home.

The industrial designer and his wife formed their opinion after a three-month business and vacation tour.

Eighty per cent of the music they heard in South America, the Loewys say, was of north American origin. "Daddy" was a huge favorite, because it was an easy word to say.

"You can sit at a table and start discussing the United States and the talk may get pretty acid," says Loewy. "Then the band hits up 'Daddy' and the argument is all over. They smile and clap their hands with the music."

DIPLOMAS RECEIVED BY MORRAL CLASS

Graduated: Address Given by Dr. Arneson.

...ral High school sen... diplomas in com... exercises last night ...auditorium at Mor...

...iplomas were Wil... Donna Ruth Cook, ...ith, Ray Rodman, ... Mary Borland, El... Pauline Foreman, ...ren, Eugene McLean ...Miner.

...ises were opened ...processional, "Tales ...Woods" by Strauss, ... by Fibich. Rev. ...pastor of the Morral ...urch, pronounced the ... Mary Borland gave a ...address and the girls' ... "Calm as the Nights" ... Lullaby from Joce... ...ard and "The Herd ...Summert.

...Gibb delivered the ...address and Doris Ul... "Clarinet Polka" by ...ed Blair and Lenore ...ented "Schubert's Ser...

...Arneson, head of the ...ence department of ...n university, deliv... ...mmencement address, ...s "Service for Dem...

...L. Anderson presented ...and J. S. Miner, presi... ...the board of education, ...the diplomas. Rev. ...the benediction.

...Officers of the class are Wil... ...president; Donna ...vice president; Flor... ...secretary, and Ray ...treasurer.

Men Sentenced On Delinquency Charge

...E. Dickerson and An... ...Singleton, both 22 with res... ...given as No. 200 at the ...Sharp street, were ar... ...in probate court today ...having been arrested by city ...about 4:40 a. m. yesterday ...park. They were later ...with contributing to the ...delinquency of two girls, aged 16 ...18, the first of near Delaware ...second of near Marion. ...Judge Gist sentenced both men ...months in the Columbus ...workhouse. The 16-year-old ...girl's case was transferred for ...in Delaware juvenile court, ...the 18-year-old girl was ...remanded to the custody of an ...aid.

A two-wheeled trailer on which ...tractors and other farm machinery ...can be hauled behind trucks at ...speed has been invented by a ...of New Holstein, Wis.

PRINCIPAL BUILDING IN BUCYRUS SHOPS TO BE USED BY ARMY

Above is a general view of the principal building of the Bucyrus railroad shops. This room contains the pits where engines are maintained and repaired. At the right is shown a section of the machine shop.

Army To Use Bucyrus Shops

(Continued from Page 1)

the job assigned them. They are all railroad shopmen, 17 of the 20 now on duty coming directly from the Beech Grove shops of the New York Central at Indianapolis, Ind. In the officers' staff are men representing all phases of railroad shop work.

The 753rd Engineers was organized as a reserve officers unit at the Beech Grove shop in 1934. Only a few of the present staff of officers became members at that time, however. Most of them have received their commissions within the last two years.

Preparing for Operations.

Since the staff of officers arrived at Bucyrus they have been getting the shops and fairgrounds in shape to begin operations when first men arrive from induction stations. Barracks and mess halls are going up at the fairgrounds and a former residence on the grounds has been transformed into headquarters for the officers. Where possible buildings such as exhibit halls will be used.

No county fair has been held on the grounds in the last several years.

In the shops where the men will be trained in railroad shop work they will get practical experience on government owned locomotives, cranes and other heavy railroad equipment. The first locomotive already has arrived for repair. It is an old timer—built in 1910—brought deadhead to the shops for rebuilding.

Three War Veterans.

While the officers have had years of experience in railroading, army life is new to most of them. Three, however, served in World war 1.

Included in this trio is Lieut. Col. Lester I. Meek, commanding officer of the battalion. Col. Meek served in the U. S. army from June, 1917, until April, 1919, with 20 months in France. He was a corporal in a railroad unit similar to the one he heads in Bucyrus. His outfit was the 19th Engineers, organized in Philadelphia. Col. Meek is a native of Indiana.

Another officer who is a veteran of the World war is Captain Fred Kirkwood, of Indianapolis. He served in the 6th Cavalry 17 months and was overseas 14 months. He was a private.

The third of the trio with previous military experience is Lt. J. R. Davidson of Sacramento, Calif., who until joining the 753rd Engineers was an employe of the Southern Pacific. A native of Canada, he served with the Canadian army in the World war in a combat engineers unit. Entering the army in 1915 he served until 1917 when he was wounded in Belgium. Lt. Davidson came to the United States in 1919 and has been in railroad work 18 years.

At the Beech Grove shops in Indianapolis, Col. Meek was general foreman of the tank shop. Second in command at Bucyrus is Major K. L. Urich, executive officer, who formely was assistant shop superintendent of tools and machines for the entire New York Central system. His headquarters were in New York City.

History of Shops.

Arrival of the 753rd Engineers writes a new chapter in the eventful history of the Bucyrus shops. For the last several years they have been the subject of court litigation between the New York Central and the city of Bucyrus. Occupation by the army unit, however, will have no effect on the standing of the court action.

History of the shops dates to Aug. 10, 1880, when the then village of Bucyrus entered into an agreement with the Ohio Central Railroad whereby the village granted a tract of land and $50,000 in cash to the railroad to induce the company to construct its shops in Bucyrus.

In consideration of these grants the railroad agreed to erect a repair shop and roundhouse to be used as the "sole construction and principal repair works" of the railroad whose lines extended from Toledo to Thurston, in southeastern Ohio.

The railroad also agreed to "perpetually fully man the shops."

June 29, 1885, the Ohio Central was reorganized as the Toledo and Ohio Central. In 1922 the line was acquired by the New York Central system.

Under the terms of the original agreement the shops and the $50,000 grant were to revert to the city of Bucyrus in case the shops were abandoned. In 1933 when the NYC found it would do the work of the Bucyrus shop to better advantage elsewhere the force at the shop was cut down.

Start of Court Fight.

This led to the first step in the court battle between the city and the railroad. The city obtained an injunction to force full operation of the shops. This later was dissolved by the state supreme court and work in the shops was practically abandoned five years ago. The roundhouse, however, has continued to operate. It will not be taken over by the army.

At present the litigation is at a standstill with the latest development being the rejection last fall by Bucyrus city council of an $11,000 settlement by the railroad.

At their peak the shops and other railroad operations provided employment for more than 700 Bucyrians. This was the largest monthly payroll in the city.

Although passenger service was abandoned five years ago the road still is important to Bucyrus in that many of the road, engine and train crews live there.

The road passes through Marion, St. James, Mt. Gilead and other towns in this section.

MRS. CLARA CLINE OF MARION DIES

Morrow County Native Stricken at Daughter's Home.

Mrs. Clara A. Cline, 79, a native of Morrow county and former resident of near Claridon, died at 8:30 a. m. today in the home of a daughter, Mrs. D. J. Baird of 141 North Seffner avenue. She had been in ill health two years.

She was born Sept. 25, 1862, near Cardington, a daughter of Johnson Maxwell and Nancy Stanton Maxwell, both natives of Morrow county and both deceased. Her husband, Jerome N. Cline, died 11 years ago. She attended Greenwood Evangelical church.

The family home at one time was on a farm near Claridon, and later on East Walnut street in Marion.

She is survived by nine children. They are Harry A. of Tacoma, Wash., Mrs. Roscoe R. Ruhlman of Bellefontaine avenue, Bert C. of Hane avenue, Mrs. Baird at whose home she died, Ellis I. of the Richland pike, Mrs. Charles Fisher of near Caledonia, Clarence R. of North Greenwood street, Ernest L. of Lancaster, Pa., and Mrs. Homer Bodley of Folsby, W. Va. She also leaves one brother, R. C. Maxwell of Cardington, 18 grandchildren and four great-grandchildren.

Funeral services will be held Sunday at 2 p. m. in the daughter's home at 141 North Seffner avenue and at 2:30 p. m. in Greenwood Evangelical church with Rev. E. L. Fox, pastor, in charge. Burial will be made in Claridon cemetery. Friends may call at the Seffner avenue address after noon Saturday.

Committee Rules Out Tax on Local Bonds

WASHINGTON, May 15—The house ways and means committee rejected today treasury proposals to tax the interest on outstanding or future state and local securities.

Chairman Doughton (D-NC) told newspapermen at the end of a morning session of the committee:

"We have voted not to tax the interest on state and municipal securities either outstanding or future."

Secretary Morgenthau of the treasury had recommended removal of the present tax exemption feature on such securities to raise $200,000,000 as part of the big tax program which is being developed.

FARMERS PROTEST RELEASE OF GRAIN

By The Associated Press

WASHINGTON, May 15—Grain belt farm group leaders were reported to be rushing to Washington to protest against a pending war measure to release millions of bushels of stored grain for livestock feeding at cut-rate prices.

An influential member of the senate farm bloc said a number of farm organization leaders expected to reach here Saturday for a conference with senators in charge of the annual farm appropriations bill, in which the proposal is contained.

The grain belt spokesmen were said to be protesting an agriculture department-farm bloc compromise for below-parity sale of government grain surpluses for livestock feeding only. The administration backs the compromise as a means of meeting the United Nations' needs for more beef, pork and mutton.

The house had written into the farm bill a provision prohibiting any sales of government farm stocks at less than a full parity price.

The senate appropriations committee then voted to allow below parity sale of 125,000,000 bushels of wheat and unlimited amounts of other grains for feeding purposes under an agreement with agriculture department officials that these sales would not be used to force corn prices below 85 per cent of parity, the level of past government corn loans. The farm groups were said to be opposing this action.

POSTMASTER

(Continued from Page 1)

proves, the appointment would then become effective.

Civil Service Provision

One point of uncertainty arises from a clause in civil service commission notices about the selection of postmasters. It provides, in part, that postoffice employes already working under civil service may, upon getting a passing mark in the examination, "have their names placed on a separate list of eligible government employes, and also on the regular list of eligibles, and certification will be made simultaneously from both lists." This gives rise to the possibility that the commission may certify two lists of three names each instead of one list, leaving the choice among as many as six men. It also indicates that any postoffice employe who won a passing grade might have his name on both lists.

In connection with the requirement that the senate confirm any appointment that is made it was pointed out that unanimous senate approval is required. This gives rise to the possibility that any one senator might block an appointment.

Applicants for the postmastership have filled out long application forms, stating their business experience and the qualifications they believe might help enable them to handle the office. The civil service commission will grade the men on the basis of information in the applications and also on reports made by investigators checking the papers of the applicants. When this grading process is completed, the names of the three men eligible for the appointment will be formerly certified.

SENATORS TO RETAIN GASOLINE PRIVILEGES

By The Associated Press

WASHINGTON, May 15—Conceding that other senators were "almost unanimously" opposed to his plan, Senator Downey (D-Calif) said today he had given up hope of putting his colleagues on record as waiving any special privileges under the gasoline rationing system.

Majority Leader Barkley announced, however, that Downey's resolution to that effect would be voted on today, before resumption of debate on the agricultural appropriation bill.

Target of a two hour tirade by fellow senators who accused him of attempting to make "political capital" of a "teapot explosion," Downey said "I don't plan to do anything further. I think that almost unanimously the senate is against it."

As registrations closed yesterday, a spokesman said that of the 435 house members and 96 senators, slightly more than 400 altogether had obtained ration cards. A few, he said, had returned to exchange X cards for A or B coupons. Some legislators do not keep cars in Washington.

Actual rationing started today in 17 eastern states and the district of Columbia.

Defense Savings Stamps To Be Given Graduates at Green Camp Tonight

Part of a total of $500 accumulated over a four-year period by the 1942 Green Camp High school graduating class will be distributed in the form of defense savings stamps in graduation exercises tonight at the township hall in Green Camp.

When a trip to Washington originally planned this year was called off because of stringent rationing regulations on tires and gasoline, the class voted $10 in defense stamps to each of its 26 members. The class also voted to present Supt. Ivan R. Barnhart with a $10 block of stamps.

In addition a substantial amount was set aside for the purchase of library books.

The money to be distributed was realized from occasional ice cream socials, waste paper and old magazine drives, candy sales, and sale of Ohio sales tax receipts.

The junior class, which was to make the trip to Washington also voted to leave its money in the class treasury in the hope that better world conditions will make possible the trip a year from now.

Previously both the seniors and juniors made the Washington trip one year and the following year both groups were feted at a junior-senior banquet.

Last night Supt. Barnhart called at the office of The Star to pick up the $270 worth of defense stamps. The purchase was credited to Leonard Kellogg of 948 Merkel avenue, a Star carrier in Oakland Heights and a relative of one of the Green Camp seniors.

Dr. Ben Arneson, chairman of the political science department of Ohio Wesleyan university, will be the commencement speaker tonight.

Officers of the graduating class are Norman Weston, president; Paul Clinger, vice president, and Bertha Oehler, secretary-treasurer. Other members of the class are: Charles Alexander, Ruthelle Berry, Donald Brewer, Hazel Chuns, Anna Disterdick, Ruth Dreyer, Betty Ganson, Millard Hammon, Marvin Harper, Delbert Henk, William Johnson Jr., Marilyn Johnston, Florence Jones, Charles Kline, Dorothy Kline, Mary Alice Lanius, Billy Longnecker, Lauren McNeil, Polly Morrison, Evelyn Ruth, Lucian Schenefield, Ruth Weston and Ava Wolfinger.

Hitler Finds Tiger Not Well Broken To the Saddle

By DEWITT MacKENZIE
Wide World War Analyst

Herr Hitler's spring "offensive" is strongly reminiscent of the old Chinese proverb that he who rides a tiger finds it difficult to dismount.

Der fuehrer is compelled to get ahead with his increasingly difficult business of trying to break through into the Caucasus, but thus far he is continuing to encounter what to him is the phenomenon of an enemy which, taking the picture as a whole, retains the initiative. While his operation on the Kerch peninsula has met with considerable success, yet in the far more important Kharkov sector to the north, where he really ought to be attacking with his 2,000,000 men, he himself is being flung back by a fierce Red drive.

The Nazi chief is finding the Russian tiger plenty tough to ride. However, Hitler is tough himself, and is going to cause a lot of trouble. His offensive against the Kerch peninsula is forcing the Reds back slowly toward the Kerch strait.

Two Reasons for Attack

This Nazi attack was necessary for two reasons:

1. Before the fuehrer could undertake his major offensive against the vital sector between Kharkov and the sea of Azov, the logical route to the Caucasus, he had to smash the strong Red forces in the Crimea, since these would be a perpetual threat against his right flank.

2. If the Nazi chief could clear the Reds off the peninsula, and get across the strait of Kerch, and if he also could annihilate Russian opposition on the other side of the strait, then he would have opened up a short-cut into the Caucasus. However, putting an army across Kerch strait in the face of heavy enemy opposition is a gigantic task. Hurdling these big ditches is one of the most difficult of military operations. Anyway, we don't need to cross this strait until we come to it.

The Muscovite answer to Hitler's Crimean drive is a fine piece of strategy. The Reds in their attack along a 35-mile front in the Kharkov sector are (1) compelling Hitler not only to hold troops and equipment there, thus preventing him from using them in developing his Crimean show but are forcing him to rush up reinforcements, and (2) are threatening his key position and communications which he needs for any attack against the Caucasus gateway lying between Kharkov and Rostov.

Must Await Developments

Of course, should the Bolshevist offensive achieve a deep penetration of the Nazi line about Kharkov it would develop in due course into a turning movement which would threaten the German right flank on the sea of Azov. However, such an advance would be so great that we are not justified in going far with speculation about it until the Russian offensive has proceeded further.

London reports that Hitler is using 2,000 warplanes in his drive along the Kerch peninsula and that the battle is likely to hinge on air power. That probably is an accurate appraisal, since control of the air will be essential if the Germans succeed in reaching the strait and try to cross it. By the same token, if the Reds have adequate air strength on the strait, they can prevent a crossing.

Fully Lighted Mexican Ship Blasted by Sub

By The Associated Press

MIAMI, Fla., May 15—[illegible] co's efforts to preserve [illegible] in the present war were [illegible] today after an axis [illegible] stalked at night a [illegible] oil tanker and [illegible] crashing into the [illegible] Mexican flag [illegible]

Thirteen [illegible] the captain [illegible]

Capt. [illegible] with [illegible]

Bond Pledge Drive Increases Sales of Star Carriers

Sales of war bonds and stamps this week by Marion Star carriers totaled $2,618.45 with marked increases on some routes, believed a result of the war bond and stamp pledge drive.

The increased purchases were mainly of 10 and 25 cent stamps, Delmas Jenkins, circulation manager, reported.

One carrier, John Rea of 618 Windsor street, who carries a South End route, took orders for one $750 bond and one $18.75 bond.

The sales of stamps totaled $1,646.90.

The carriers will take orders Saturday for stamps to be delivered on May 23.

MRS. NINA PARTRIDGE OF LARUE STRICKEN

Dies at Masonic Home; Rites To Be Held Sunday.

Special to The Star

LA RUE, O., May 15—Mrs. Nina Ella Partridge, 65, of LaRue, the widow of Ortis E. Partridge, died yesterday in the Masonic home at Springfield where she had lived for the last two years. She had suffered heart trouble for the last year.

Mrs. Partridge was born in Hardin county on Jan. 5, 1877 to Cyrus and Emma Kelly Dille, natives of the county. Her husband died on Jan. 2, 1937.

She was a member of the LaRue Methodist church, where the funeral will be conducted Sunday at 2 p. m. by Rev. Warren Bright. Burial will be made in the Meeker cemetery.

Surviving are a son, Lawrence Partridge of Mansfield, a sister, Mrs. Robert Kennedy of Troy, O., and a brother, Lloyd Dille of five miles west of LaRue.

Friends may call at the Boyd & Ford funeral home here tonight and at the Lloyd Dille home after noon Saturday.

RUSSIA

(Continued from Page 1)

munique acknowledged that the Russians again had "retreated to new positions" in the seven-day-old battle of Kerch peninsula.

London military quarters said the Russians were retiring in good order, and added:

"They are not licked."

Say U. S. Ship Sunk

Meanwhile the Germans issued a special communique asserting that Nazi warplanes yesterday sank a United States cruiser of the 9,100-ton Pensacola class and a destroyer in an attack on "an American squadron" in the Arctic ocean, off far northern Norway.

The communique said the planes, striking at the allied supply line to Soviet Murmansk, bombed the convoy between North Cape and Spitzbergen.

Besides the two warships, the announcement said a 3,000-ton icebreaker and a 2,000-ton merchant ship were destroyed and a 10,000-tone freighter was left aflame from stem to stern.

The Pensacola class consists of the Pensacola and the Salt Lake City, each with a normal crew of 868 men, ten 8-inch guns and four catapult-launched planes.

The Germans said the cruiser was bombed "north of North Cape" and caught fire and sank at midnight last night—thus apparently allowing adequate time for removal of the crew.

George C. Jacobs Of Bucyrus Is Stricken

Special to The Star

BUCYRUS, May 15—George C. Jacobs, 71, retired Pennsylvania railroad fireman, died at his home here Thursday afternoon after a month's illness.

He was married in 1891 to Jennie Fry. Mr. Jacobs was a member of the Moose and K. of P. lodges. He is survived by his wife and a daughter, Mrs. Fred Fritz of Bucyrus.

Funeral services will be conducted at 2:30 p. m. Saturday in the Henderson & Lutz funeral home by Rev. C. A. Lieder of the Martin Luther church. Burial will be made in the Lutz cemetery northwest of Bucyrus.

MARION WOMAN'S BROTHER HONORED

One of Six Cited for Heroism by Army.

Marion has a double instead of a single interest in the story of the rescue of two California youths by Six Cleveland soldiers.

It was learned Wednesday that Lt. William Hankin, 22, son of S. E. Hankin, vice president and general manager of the company constructing the Scioto Ordnance Plant, was one of the six cited by the army for heroism in saving the youths from drowning.

Another of the soldiers, Thomas W. Ward, is the brother of Mrs. Francis B. Huber of Vernon Heights circle. He is the son of Mr. and Mrs. Thomas H. Ward of Lakewood.

Mr. Ward is a councilman at Lakewood and a Cleveland attorney. His son has been in service 14 months. He has been on patrol duty with a cavalry unit since December. He and the five others rescued two youths from drowning in Monterey Bay, Calif., on March 7 while on patrol duty.

Mrs. Huber reports the boys have written home about parties they have attended with Paramount players on location and that they have met Paulette Goddard, Fred McMurray and others.

School Closes May 21 at Upper Sandusky

Special to The Star

UPPER SANDUSKY, May 15—The usual "last day" trip to school to get the grade cards with their all important final markings on will be eliminated in Upper Sandusky this year, to save the school bus tires one round trip.

School will close on Thursday, May 21, with the completion of the final examinations, and students will receive their cards on Friday by mail.

The musical, athletic, and other programs for next year will be curtailed to save the bus tires, Supt. J. D. Blackford said, to conform with regulations recently set up by the OPA.

Contracts already drawn for next year will be observed but future athletic relationships with teams from a distance willl be discontinued for the duration.

Installation of Air Conditioning Stopped

By The Associated Press

WASHINGTON, May 15—The war production board today prohibited new installations of air conditioning and commercial refrigerating equipment in theaters, restaurants, hotels and for all other uses except to meet military and essential civilian needs.

The order also places rigid restrictions on the production and sale of such equipment.

China, which produces larger and better peanuts than the United States and ranks second to India among world producers, dates the industry to four quarts of North Carolina seed imported by a missionary half a century ago.

W. M. M'KIBBEN OF NEAR MARION DIES

Guard at War Plant Architect Office Is Stricken.

William Miller McKibben, 65, who lived at Five Points east of Marion and who was employed as a guard at the North Prospect street headquarters of Holabird & Root, architect engineers on the Scioto Ordnance Plant project, died today at 5:10 a. m. in City hospital.

His death followed a two-week critical illness of uremic poisoning.

Mr. McKibben was born in Morrow county on March 8, 1877, son of William and Sarah Bradford McKibben, natives of Ireland. He married three times.

Surviving are the widow, Mrs. Ruth Wagner McKibben, a son by the first marriage, Ralph Bert McKibben, who operates a filling station at Five Points, one granddaughter, Leona Jean McKibben, and two sisters, Mrs. Hattie Gompf of 498 Delaware avenue and Mrs. Hannah Shrock of 374 West Church street.

The funeral will be conducted Monday at 2 p. m. in the Schaffner-Denzer Co. funeral home by Dr. S. M. Inguire of Epworth Methodist church. Burial will be made in the Marion cemetery. Friends may call at the funeral home after noon Saturday.

BOND FORFEITED

H. E. Sallee, 18, of 762½ Hocking street forfeited $15 bond when he failed to appear in municipal court today to face a charge of reckless operation of an automobile. He was arrested yesterday morning at the intersection of Routes 23 and 4 north of town by state highway patrolmen.

Social Affairs

IN KEEPING with an annual custom members of the Year Round club entertained their husbands and patrons with a dinner last evening in the recreation room of the First Presbyterian church. The dinner, served at 6:30 o'clock, was followed by a program.

For the program Mrs. L. E. [illegible] gave a group of short readings and Miss Ethel Faye Looker accompanied at the piano by Mrs. J. W. Butler, Jr. The Trio, Mrs. Spore, Mrs. Howard Myers, Mrs. MacDowell, and Mrs. Wm. Orie Tyler Baker. The music for the last number, the words of which are by Martin, was composed by Mrs. Baker. Group singing concluded the program. The guests were welcomed by Mrs. C. B. Sheldon, president, and group singing was led by Mrs. J. B. Ellis.

Guests included Mr. and Mrs. [illegible] Baker, Mr. and Mrs. J. B. Ellis, Mr. and Mrs. R. A. Grimes, Mr. and Mrs. A. N. Grimes, Mr. and Mrs. Z. E. Gunnet, Mr. and Mrs. [illegible], Mr. and Mrs. Leo Keller, Mr. and Mrs. H. C. [illegible], Mr. and Mrs. T. A. Kinnear, Mr. and Mrs. A. J. Loudenslager, Mr. and Mrs. Marshall McIlvaine, Mr. and Mrs. L. A. Redmond, Mr. and Mrs. C. B. Shefferly, Mr. and Mrs. S. L. Surface, Miss Florence Shutts, Miss Gertrude Myers, C. Z. Zachman, Mrs. R. M. Eberman, Mrs. James Hill, Mrs. William Tracy, Mrs. O. R. Peters, Mr. and Mrs. T. L. McDaniel, Mr. and Mrs. E. M. Breithaupt, Mr. and Mrs. M. J. Bush, F. L. Alexander and E. C. Smith.

MRS. HOWARD GEER of Mt. Vernon avenue was hostess when the Roundtable club closed the season with a Mexican fiesta party Wednesday. Appointments for a 1 o'clock luncheon were in keeping with the party theme. Mrs. A. C. Birch, retiring president, presented the gavel to Mrs. Everett Grigsby, who will preside for 1942-43. Arrangements were in charge of the social committee, Mrs. Karl Holly, chairman, Mrs. O. G. Stephenson, Mrs. W. O. Nippert, Mrs. D. N. Bohyer and Mrs. H. H. Snouffer. A president's tea will open the season in the fall.

MRS. ROBERT W. ARMSTRONG entertained members of the Tuesday Study club yesterday afternoon at the Manor House on South Greenwood street. For the program hour Mrs. Marion Clark, a guest speaker, reviewed "White Cliffs," a narrative poem, by Alice Duerr Miller. Mrs. Carl Werley gave a report of the state convention held last month at Columbus. Mrs. Albert Merkle, retiring president, presented the gavel to Mrs. Werley, who will serve as president next year. Mrs. Merkle, who has served as president for the last two years, was presented a gift from the club. A social hour and lunch followed the program hour. The meeting marked the close of the club's season.

Mrs. Robert Scott was a guest and also was enrolled as a member [illegible]

[illegible] the N. G. P. club met [illegible] Mrs. Wagner [illegible] Center street. In [illegible] Baker won first [illegible] Mr. Carl Romey [illegible] and floating [illegible] Scott was presented a [illegible] and Mrs. Scott received [illegible]

Mrs. Henry Kaufpaugh of 201 S. [illegible] street was hostess for a meeting of the Emanon club Wednesday afternoon. Winners of [illegible] were [illegible] which they chose from a [illegible] suspended [illegible] award for high [illegible] by Mrs. Ray Strawser and Mrs. Olive Criner were received. The hostess was assisted in serving by Mrs. William Tharp. A picture luncheon will preside at [illegible] of cards when the club meets in two weeks with Mrs. Howard Barkley of Mt. Vernon [illegible]

Mrs. George [illegible] of the Rayl-Uncapher [illegible] hostess when the Nine Fair club met Wednesday afternoon. Mrs. W. W. Doughty conducted devotions. A program [illegible] on "America." Mrs. Doughty gave a poem, "Mother" and [illegible] roll call the members gave [illegible] to mothers. Mrs. Lucile Uncapher and Mrs. Eva Porter won contest awards and a [illegible] box award was won by Mrs. Hazel Beaver. Serving as a program committee were Mrs. Charles Uncapher and Mrs. Doughty. Plans were made for the annual dinner to be held the evening of June 10. Mrs. Beaver Bricker and Mrs. Ben Kreps were named a committee on arrangements.

Mrs. Ethel Struble was a guest. A social hour followed the program.

Mrs. John Linn won first honors in euchre when the Wide Awake club met Tuesday afternoon at her home on North Vine street. Second and third honors went to Mrs. Harry Haflich and Mrs. J. E. Short. Mrs. H. E. Fox won the lone hand award. Place of a meeting May 26 was changed to the home of Mrs. J. C. Slagle of Spencer street.

Mrs. Woodrow Frost and Mrs. Walter Snyder were guests at a meeting of the D-8 Bridge club last evening with Mrs. Lloyd Williams of Chase street. Mrs. Frost won the guest award and Mrs. James Brown and Mrs. J. Ryan won first and second club honors. Mrs. William Schott was consoled. Patriotic appointments were used for the lunch.

Mrs. Eileen Alexander and Mrs. Eva Tannyhill were hostesses to the F. C. club yesterday afternoon at the home of Mrs. Robert Alexander of Cottage street. Mrs. Mona George was complimented with a handkerchief shower in honor of her birthday anniversary and Mrs. Lillian Graff was presented a gift in remembrance of her wedding anniversary. A bouquet of flowers was sent to Mrs. Betty Howell, who recently became the mother of a son. Contest awards were won by Mrs. Mona George and Mrs. Myrtle Brothers, and a mystery package was received by Mrs. Edith Willmeth. Mrs. Maxine Cole received a special award. The hostesses were assisted by Mrs. Betty Whittington and Mrs. Robert Alexander.

Ye Merrie Players, Dramatic Group, at Annual Dinner

YE MERRIE PLAYERS, the Harding High school organization for cast and production staffs of senior plays, met last night at the annual dinner meeting in the Forest Lawn community house.

The Players were organized in 1921 by Miss Lucile Foreman, dramatic coach and at the twenty-first annual meeting last night there were more than 60 members and guests of the cast and production staff of the 1942 play, "Inside the Lines," by Earl Derr Biggers, presented on May 7.

Day Hurst of the cast presided as toastmaster for the program which included motion pictures in color of the play, shown by George Brown.

The guests included four members of Ye Merrie Players from plays of former years: Miss Marian Conley, Mrs. Hallie Houck, Miss Eloise Coffman and Miss Ruth Turner. Another member, Miss Mary Jo Stafford could not be present because of the dress rehearsal last night of the Thomas A. Edison Junior High school junior class play which she has been directing for presentation tonight at the school.

Miss Foreman gave her toast in original verse. Other toasts were given by Supt. E. E. Holt who, with Mrs. Holt, was a guest, John Rea, Donna Ruhl, Bob Pocock, Ruth Wise, Bernice Nece, Mrs. Richard T. Morgan, former member of the Harding faculty who was director of the junior class production, Principal O. H. P. Snyder, Miss Zelman Howard of the Central Junior High school faculty who directs the ninth grade plays, Miss Houck, Miss Coffman and Miss Conley.

Eileen Roberts led group singing, with Barbara Breithaupt at the piano. Singing of popular and novelty songs added to the entertainment.

District Briefs

GALION—Mr. and Mrs. Rolland Ireland are the parents of a son born Thursday at City hospital.

UPPER SANDUSKY — Upper Sandusky churches will join in Union Memorial services to be held in St. Peter's Catholic church Sunday morning, May 24.

KENTON—Mrs. Grant Yoakam, 73, laid for four hours on the kitchen floor of her home with a broken hip before her plight was discovered by Misses Lela Andrews and Irene Engle. She is recovering in a Bellefontaine hospital.

MT. GILEAD—Katy Lou Bennington, a sixth grade pupil, was elected by the elementary grades of the Mt. Gilead schools as May queen for their May day program to be held at the school grounds on Thursday, May 21. Her attendants will be Eloise Shipman, Frances Higgins, Ruthella Bonham and Sue Westbrook.

GALION — Galion High school auditorium was filled to capacity Thursday when the 65-piece band, under the direction of J. Wendell Byrnes, presented a concert. The band appeared in the colorful new uniforms for which funds were donated by various civic organizations and from band and P.-T.A. programs.

BUCYRUS — Annual tri-county meeting of Royal Neighbors of America lodges was held Wednesday at the Junior Order hall here at which camps from Crawford, Richland and Marion counties were represented. Mrs. Harry Couts gave the welcome with the response coming from Mrs. Zimmerman of Ashland, the 1943 convention city.

UPPER SANDUSKY — Plans were made for a special Children's day service on Sunday, June 14, at a meeting of the church school at Trinity Evangelical and Reformed church.

KENTON—Lt. Anna Belle Ralston, registered nurse in the U. S. army, was transferred from Camp Hulen, Texas, recently to an undisclosed destination. Her address now is APO-N42, care of Postmaster, San Francisco, Calif. She is the daughter of Mr. and Mrs. D. H. Ralston, west of Kenton.

MT. GILEAD—B. J. Bishop, superintendent of the Johnsville schools for the last eight years, has resigned to accept a three-year contract offered him as superintendent of the Springfield township schools at Holland, six miles southwest of Toledo.

GALION — Services will be held Sunday at the Evangelistic Mission Tabernacle here. Rev. [illegible] ville Steinhouer will conduct services at 2:45 p. m.

Personal Mention

Mr. and Mrs. Kenneth Clayton of Columbus were guests of Mr. and Mrs. Earl Zent and son, Donald Eugene of Henry street, Sunday. Week-end guests at the Zent home included Miss Jeanette Herndon of Galion. Mr. and Mrs. Zent and son were guests of Mrs. Nina Redmond of Prospect, Wednesday evening.

Galion Business Women Reelect President

Special to The Star

GALION, May 15—Bertha Chacopulos was reelected for another year to head the Galion Business and Professional Women's club at a dinner-meeting held Thursday night at First Reformed church.

Miss Chacopulos presented gifts to all of the officers and committee chairmen who had served with her during the past year. She was presented with a gift by a past president, Virginia Ireland.

Other officers who were elected for the new year to serve with Miss Chacopulos are: First vice president, Mrs. William Greber; second vice president, Mrs. Fred Zuber; recording secretary, Mrs. Marguerite Granger; corresponding secretary, Lois Smith; treasurer, Anna Mae Campbell; new member on the board of directors, Virginia Ireland. The nominating committee was headed by Helen Donnenwirth.

Before the business session, the group was entertained by C. L. Kantner of Bucyrus who sang several numbers and gave a reading. He was accompanied by Mrs. Schutt.

• • •

Another season of social events was planned by the women of the Galion Country club Thursday at the Galion Elks' home. Mrs. Carl Adams was elected president, Mrs. C. J. Griebling, vice president, and Mrs. John Kidd, secretary-treasurer.

• • •

Sponsored and conducted by the child care and training committee, a program in observance of National Child Health day was presented at the meeting of the local chapter of the Women of the Moose Thursday.

• • •

The Ladies' Aid and Missionary society of Trinity Lutheran church met in the afternoon at the home of Hilda Miller, the group allowed $10 for Lutheran world service.

• • •

Plans were made for the district Sunday school convention which will be held here on June 7 at the Peace Lutheran church when the Ladies' Aid society met at the church parish house Thursday. A program was presented by Norwood Neuman and Elaine Hottenroth.

The Woman's Society of Christian Service held its monthly meeting Thursday at First Methodist church. After the business session which was in charge of Mrs. Fred Blszantz, a program that had been planned by Mary Mather, was presented by Mrs. M. A. Povenmire, Mrs. Darrell McCullough, Mrs. Homer Kelley and Mrs. Chester Stover.

• • •

The program for the May meeting of the Ladies' Aid society at First Baptist church Thursday included the devotions led by Mrs. C. L. Kensinger; reading, Mrs. William Dean; song, Mrs. Carl Freeman who was accompanied by Mrs. H. K. Freeman, and piano number played by Mrs. Charles Caskey.

• • •

Most of the time was spent in sewing carpet rags when the Women's Guild of the Church of Christ met at the home of Mrs. C. E. Shumaker Thursday.

• • •

A Mother's day program was presented at the meeting of the Germaine Nelling Junior club Thursday by Nancy Jean Immornino, Florence Belle Metzger and Betty Schaefer. Two candidates were initiated.

D. A. R. Congress Report Given at Chapter Meeting

REPORTS of officers and the Continental Congress were given at a meeting of Captain William Henderson Chapter, Daughters of the American Revolution last evening at the home of Mrs. J. E. Smith, West Church street. Assisting hostesses were Mrs. Milo Gast and Mrs. Harry Gast of Prospect, Mrs. B. L. Wallace and Miss Anne Gertrude Smith.

The report of the Continental Congress, held recently at Chicago, was prepared by Miss Emma Burkley and read by Mrs. Fanny Benner. Mrs. Martha Dugan and Miss Bess [illegible] represented the chapter at the congress and the latter [illegible] a page. Mrs. Charles Mollenkopf accompanied at the piano [illegible] Benner sang a group of numbers. Mrs. John Kisn of Lakeside and Dr. Dessie Thompson, a member of the Columbus chapter, were guests.

Weddings

Mr. and Mrs. Clarence Wigton of Marengo are announcing the marriage of their son, Corp. Murray Wigton and Miss Pauline Wilson of Marengo, which took place Friday, May 8, at Greenup, Ky. The bridegroom has returned to Mobile, Ala., where he is in the air corps after a week's visit here. Mrs. Wigton plans to join him in a few weeks.

ALL-DAY MEETING HELD

Donna and Lowell Russell and Janet Kay Moyer were guests when the Otterbein Ladies' Aid society met all day yesterday with Mrs. Delno Boxwell of near Prospect. Circle 2 served luncheon at noon. The time was spent making comfort tops. Mrs. William Slack was in charge of a program which opened with group singing, followed by devotions by Mrs. Ruth Thomas. Mrs. Ralph Good won a mystery box. The society will have a guest day party June 11 at Ringer's inn.

PICNIC DATE SET

A family picnic June 17 at McKinley park was planned for by the auxiliary to the Marion Branch of the National Letter Carriers association at a meeting last night with Mrs. Fred White of Forest street. Birthday anniversary gifts from their secret sisters were presented to Mrs. John Merchant, Mrs. Rodney Kilbury and Mrs. John Corbin. Guessing boxes were won by Mrs. Edwad Hachten, Mrs. Clarence Fail, Mrs. Merchant and Mrs. Corbin. The hostess served refreshments, assisted by her daughter Joan.

Around About Marion

Something of Interest in Every Line

CRITICAL
Mrs Ray Needles as reported as Mrs Needles, who after under-going an operation about ... is improved no

DEPENDABLE HIGH GRADE
$2.99 per gallon. Co, 189 E. Center. —Ad.

JIM DUGAN CLOTHING
Friday and Saturday p m —Ad

STOLEN RECOVERED
... of 153 Flies avenue to police that stolen from the ... on West Center ... night later tolc ... had recovered it

CHANGING ADDRESSES?
... Transfer Co Dial 4232 —Ad

COMMITTEE MEETING
... committee for the observance in Marion Monday night at ... Dugout to complete plans Each service ... organization has been ... representation ... meeting

FOOT AILMENTS
... Brown, chiropodist, ... Center Dial 2487, 2523 ... appointment —Ad.

TONSILS REMOVED
... Metzger of east of ... underwent an operation ... of her tonsils yesterday ... office of a local surgeon ... at her home where ... is reported to be ...

RUMMAGE SALE SATURDAY
... door east court house ... Presbyterian church—Ad

4-H CLUB MEETS
... meeting of the Rick ... 4-H club was held Tuesday ... Grand Prairie school. ... was in charge of ... Ann Davidson. Plans ... for the next meeting ...

CHURCH GROUP MEETS
Mrs Lawrence Sage, was a guest of Group 4, Woman's Missionary society of Central Christian church, at a meeting last night with Mrs Berkeley Smith of Leader street Mrs Harry L Bell, leader, completed a review of "A Christian Imperative" by Rosswell P. Barnes. Devotions were led by Mrs Smith, assisted by Mrs. Frances L. Fairchild

OPENING OF LINDA LOU
*191 E. Center. Slack suits $1.98 to $3.98. Cotton dresses $1.98 up Seersuckers $3.98 to $4.98—Ad

13 PASS DRIVERS' TESTS
In special driving examinations given yesterday by Marion state highway patrolmen, 13 of 15 applicants passed. Patrolmen said the examinations for those 18 years or over, are now being given every Thursday and that there are increasing numbers of such applicants. Regular examination for those 16 years or over are conducted the first Wednesday in each month.

FISH FRY FRIDAY
*And Saturday evening. Bobbles Place, Oakland Heights —Ad

TO GET DEGREE
Thomas H Clark will receive the degree of bachelor of science in mechanical engineering at Case School of Applied Science on May 17, according to a report from the school's news bureau Mr. Clark son of Mr and Mrs T H Clark of 775 Mt. Vernon avenue, wrote his senior thesis on "Design of Mechanical Die Casting Machine." A member of Sigma Alpha Epsilon fraternity, he was also captain of the Case tennis team

IN MEMORY
*Of Jack Howard Holfretter who passed away May 15, 1941

His smiling way and pleasant face
Are a pleasure to recall,
He had a kindly word for each
And died beloved by all

Some day we hope to meet him.
Some day, we know not when,
To clasp his hand in the better land
Never to part again

Mother, Mrs Amanda Holfretter,
Aunt and Uncle,
Mr and Mrs. Samuel Kelley.

SEWING SESSION SET
At a busy meeting May 28 with Mrs. Eden Rorick of 235 Silver street to sew for a mission at Lost Mountain was arranged when the Woman's Missionary society of Emmanuel Baptist church met yesterday afternoon with Mrs Virgil Curl of 275 North Greenwood street. An offering was taken to purchase medical supplies for the mission. Devotions were conducted by Mrs Hattie Walter and prayers were offered by Mrs. Curl, Mrs Ernest Finkenbiner and Mrs. Rorick.

PECANS, SATURDAY 59c LB.
*Cashews 59c. Brazils 39c lb. Salted Mixed Nuts, fresh 49c lb. Sanbach's Nut Shop, 155 S Main. —Ad

JUMP'S HAT SHOP
*Featuring Newest Millinery Always $1.98, $2.85 and up.—Ad

THE HOSPITAL UNIT
*Of the Frederick C. Smith Clinic is now closed. The office is open as usual, with Dr. J. W. Bull in charge —Ad.

TO DISCUSS CURFEW
The curfew law, prohibiting boys and girls of under 18 years of age to be on the streets after 10 p. m unless in the company of their parents, which was passed by council Monday night, will be discussed at the weekly Club Co-Ed dance meeting tonight at the Y. M C. A. The club is made up of boys and girls of high school age, and meets every Friday night for dances at the Y from 8.30 to 11.30 p. m

CARD OF THANKS
*May we express our deepest appreciation to our host of friends and neighbors who so faithfully extended their sympathy and help during our great bereavement Also to Reverend Hickson and Reverend Strickler for their kind and comforting words and to Johnnie's very good friends who acted as pallbearers.

The Haas Family,
Grandpa, Elma and Earle Herrod.

PENSION MEETING SET
Entertainment will be provided at a public meeting of Marion county old age pensioners Saturday at 2 p m in the community house The program will include music by the group's choir.

TO TAKE METER BIDS
Safety-Service Director C. C. Calawell announced today that sealed bids will be taken at his office until 12 noon June 3 for the rental with the right to purchase 100, more or less, parking meters of the automatic type. Bids of each bid must be according to specifications. This action was taken in accordance with the ordinance by council Monday night for an ordinance authorizing installation of 100 more parking meters

KEEP THEM FLYING
*Victory Lunch Keeps them flying. Hamburgers 140 N Prospect. —Ad

TIRES, WHEEL STOLEN
Two tires and a wheel were reported to police yesterday afternoon as stolen from Watters Used Car lot on East Church street The property, stolen Wednesday night, was valued at $30.

SUMMER MUSIC STUDY
*Intensive practical delightful Mrs. H T Williams, 190 Neil Ave Dial 4560 for particulars —Ad.

ENTERS HOSPITAL
James H Oborn of 261 Olney avenue was admitted to City hospital last night for medical treatment.

SEE "AMERICA FIRST"
*Junior class play, at Thomas Edison school tonight, 7.45 p m Tickets at door.—Ad

OPERATION PERFORMED
Miss Thelma Lane of near Prospect, Mrs. E. C Sharrock of Caledonia and Mrs. Frank Hemps of Waldo underwent major operations yesterday. They were reported to be in satisfactory condition this morning.

JIM DUGAN CLOTHING
*Store open Friday and Saturday nights till 9 p m —Ad

DANCE POSTPONED
A dinner dance scheduled for May 28 was postponed until a later date at a meeting of Marion Lodge No. 32, B. P. O. Elks last night. Activities in connection with with the graduation exercises of the public and parochial high schools and meetings to be held near the date prompted the postponement One application was received.

COLE'S CLOSED TONIGHT
*Open Saturday night till 9.30 452 W. Center. Dial 4365 —Ad

MRS. MARY GASKINS DIES AT HOME HERE

Long Illness Fatal to Edwards Street Resident.

Mrs Mary Elizabeth Gaskins 83 died yesterday at 1.45 p m in her home at 181 Edwards street after a long illness.

Surviving are the husband, George Pearl Gaskins, eight children, Francis and Mary Louise at home, Mrs Georgia Ward of 485 West Center street, Mrs. Gertrude Champer of 299 West Fairground street, Mrs Millie White of 303 Edwards street, Clarence of 786 Sheridan road, Joseph who is in the United States marine corps, stationed at New River, N. C., and Mrs. Josephine Gregory of 350 Quarry street, six grandchildren, 10 brothers and sisters Mrs Edith Sisson of North Main street, Mrs Lula Shepard and Mrs Alice Frye of Prospect Mrs Helen Siders and James Evans of Columbus, Mrs Bessie Roberts and George Evans of Gallipolis Albert Evans of Brookfield, Mass, Harry Evans of Adrian, Mich and Mrs. Fannie Folden of Thurman, O., and the mother, Mrs Emma Evans of Gallipolis

Mrs. Gaskins was born at Gallipolis on July 29, 1858, one of 13 children of Alfred and Emma Benson Evans. Her marriage to Mr Gaskins took place on Feb 18 1905 in Gallipolis

Friends may call at the home where the funeral will be conducted Sunday at 2.30 p. m by Rev. Ernest Finkenbiner of Emmanuel Baptist church. Monday at 7 a. m the funeral party will go to Gallipolis for a second service at 2 p m Burial will be made in the Pine Street cemetery at Gallipolis

Wyandot County Bond Campaign Progressing

UPPER SANDUSKY, May 15—Incomplete reports received to date by county chairman, Thomas A. Reber, indicate the defense bond and stamp drive in Wyandot county is "progressing nicely."

The May quota set for the county is $38,650. Unofficially figures compiled by the chairman show purchases last month of $60,165 and a total of $468,355.45 from May 1941 to May 1942.

BIRTHS

Mr and Mrs William Kimrel of 207 Bennett street are parents of a daughter born this morning at City hospital

* * *

Mr and Mrs Eugene Freeman of 351 Waterloo street are parents of a son born May 7 at City hospital. The baby has been named Dennis Allen

* * *

Mr and Mrs Glee Bauer of 550 Belle Meade are parents of a son born Thursday morning at their home. He has been named Douglas Lee.

* * *

A son, John David, was born May 1 to First Lieutenant John H Peterson and Mrs Peterson, of Hattiesburg, Miss, in the Methodist hospital in that city. Lieut Peterson, son of Mr. and Mrs David H. Peterson of 264 North Seffner avenue, is stationed on the staff of Arabia Mrs Peterson is the former Annabelle Thompson of Alexander City, Ala Mrs David H Peterson and her mother, Mrs. John J. Harris of North Seffner avenue, returned yesterday from Hattiesburg where they have been for the last several weeks

FIVE CARS RELEASED BY RATIONING BOARD

Tire and Tube Permits Also Granted in County.

Five more new cars were released by action of the Marion rationing board at a meeting Wednesday night. The autos will go to.

Oliver K. Klafter, civil engineer, of 334 East Center street; C. S Knicely, civil engineer, of 122 West Columbia street, Carl Lemnitzer, manager of dairy, of 462 Courtland Terrace avenue, John E. Artopoeus, manufacturer's agent, of 389 Girard avenue, and Marion Milling Co, flour and feed mill, of 185 North Prospect street.

New tires, new tubes, camelback for retreads and recaps and one new typewriter were given out as follows:

Miles Messenger, fruit dealer, 406 Flex avenue, 2 truck tires; Farmers Implement and Supply Co, farm implements, 216 North Main street 4 truck tires and 4 tubes; Roecker Bakery, 408 West Center street, one truck tire and one tube; Charles Hinamon, livestock hauler, 552 Cherry street, one truck tire and one tube; Stuart Grocery Co, wholesale grocer, 202 North State street, one truck tire and one tube; City of Marion, political subdivision, one truck tire and one tube; Marion-Reserve Power Co, utility, 198 South Main street, 2 truck tubes; J. D. Wise and Son, coal dealer, 870 East Center street, 2 truck tire recaps and 2 new tubes; Wright Transfer Co, transport agent, 126 Oak street, 2 truck tire recaps; Warren J. Wise, food merchant, 879 East Center street, 4 passenger car tire recaps; Marcellus Wise, farmer, of near Marion, 4 passenger car tire recaps; William N McKinzie, medicine salesman, 284 Uncapher avenue, 4 passenger car tire recaps; Marion Lumber Co, lumber and coal dealer, 200 Oak street, 2 truck tires and 2 tubes; General Excavator Co., power cranes manufacturer, Rose avenue, one new typewriter; Dr. Herman S Jhu, 186 West Church street, 4 passenger car tires and 4 tubes; Dr. Harry L. Bell of 310 Bellefontaine avenue, clergyman, one passenger car tire.

Two applications for new cars were rejected and one application was held over until the next meeting. Ten applications for new tires and tubes and camelback for retreads and recaps were rejected and 58 held up.

SEVEN KIRKPATRICK SENIORS GRADUATED

Commencement Address Given by Dr. Harry L. Bell.

Seven seniors of the Kirkpatrick High school were awarded their diplomas at the annual graduation exercises held last night in the school auditorium. Music was furnished by the school and the address was by Dr. Harry L. Bell, pastor of Central Christian church of Marion

Hazel Dobbins presided at the piano for the processional and the invocation was spoken by Rev. R. S. Snyder, pastor of the Christian church at Kirkpatrick. The welcome was extended by David Pugh, president of the senior class. The third, fourth and fifth grade chorus sang two numbers "The Water Wheel" from the "Venetian Melody," and "Country Gardens." Dr. Bell's subject was "Four Foundations." The diplomas were presented by Guy B Fisher, president of the board of education. Completing the program were two numbers, "Love's Old Sweet Song," Molloy, and "Marianna," an Italian folk song, by the Girls' Glee club and the benediction by Rev. Donald F. Lyon, pastor of the Liberty Methodist church of Kirkpatrick. The music was in charge of Mrs. Dorothy Beggs and Mrs. Josephine Walter, members of the school faculty.

Graduates were Harold Hammaker, David Pugh, Dan Fisher, Wayne Wier, Mary Jean Sherman, Willojean Foos and Rosanna Herd.

School activities were brought to a close today with the annual community picnic.

MARION OPERATION
Mrs Clarence Granlee of 132 Blaine avenue underwent a major operation this morning at City hospital.

READ THE WANT ADS

First U. B. Church Circle Entertained

Scripture by Mrs. Gr[illegible] and prayer by Mrs. Mary D[illegible] Welters opened a meeting of Circle No 3 of the Women's [illegible] of First United Brethren chur[illegible] Tuesday night. Hostesses were Mrs. Clyda Underwood and M[illegible] Simrley Barnhart who entertained at their home on Lincoln avenue. Mrs. Ida Unerpher was [illegible]

Mrs. Iva Miller [illegible] of a program [illegible] vocal duet by Mrs Florence [illegible] and daughter, Mrs. Dorothy Burkepile, two readings by Mrs. Miller, a vocal number by Mrs. [illegible]

Burial [illegible]

CIRCLE HEARS TALK

[illegible]

Officers Installed by Silver St. P.-T.A.

[illegible] a past president [illegible] City Council, [illegible] the installation [illegible] meeting [illegible] Silver Street [illegible] They are [illegible] president, Mrs. [illegible] president; [illegible] secretary; [illegible] treasurer, Mr. [illegible] council representative.

[illegible] Glenn [illegible] Scripture. [illegible] He also [illegible]

Mr. [illegible] on "Defense [illegible] presented a gift [illegible] in appreciation [illegible] during the last [illegible] sixth grade, thought by Mr. [illegible] Westlake. [illegible] the most participation [illegible] attendance at meetings [illegible] refreshments were served [illegible] committee of [illegible] Hess is chairman. [illegible] gave two readings.

Epworth Service Group Meets at Barkley Home

A regular [illegible] of Go Ye Therefore [illegible] Wesleyan Service Guild of Epworth Methodist church [illegible] Wednesday night at the home of Mrs. Vergil Barkley of 86 [illegible] avenue. Miss Lois Jean [illegible] was an associate hostess. Mrs. Marguerite Williamson conducted devotions, and Mrs. Catharine Cheney was in charge of the [illegible] ship service. Mrs. Edwin Cheney reviewed the study book chapter and the meeting closed with a circle of prayer. Contest awards were won by Mrs. Catharine Cheney and Miss Esther Williams. Refreshments were served. Plans were made for a picnic June 13 with Miss Evelyn Snoke [illegible] Several members of the guild are planning to attend the general assembly of the W. S. C. S. at Columbus May 19 to 22.

Anniversary Party Set by D.A.V. Women

The Women's Auxiliary to Chapter 22, Disabled American Veterans of the World War met Thursday night in the veterans room at the Armory. The national mandates were ordered paid to take care of the last obligation to the Educational Loan Fund and the Public Information Service office which pays the salary of a full time service officer, George Farling, Cleveland, to represent disabled veterans in the presentation and prosecution of their claims. The auxiliary will meet with Mrs. Esther Koeppen, 929 Sheridan road, June 11, for the Charter anniversary party. Mrs. Koeppen, the present commander, was the first commander of this unit.

Mrs. Minnie Boyer, welfare chairman, reported sale from the Forget-me-not fund and [illegible] work in the families of veterans.

309 Examined In Pre-School Clinic

A total of 309 boys and girls who will enter school for the first time next fall were examined in the annual pre-school clinic this week. The clinics ended this morning with 51 examined at Oakland and 21 at Oak Street schools.

The clinics, which annually furnish free examination for the youngsters desiring it, are sponsored by the Parent-Teacher association, the Marion Academy of Medicine, the Marion County Dental Society and the city health department.

BIBLE CLASS MEETS

A meeting of the Ladies Bible class of the First Evangelical and Reformed church was held Tuesday afternoon at the home of Mrs. M. B. Hale of North Prospect street. Mrs. Anna Sanning conducted devotions and a poem was read by Mrs. Henry Zimmerman. Mrs. Hale gave a reading. Assisting the hostess was Mrs. Yuba Baker.

TROOP PLANS DINNER

Members of Troop 2, Boy Scouts, will celebrate their 30th anniversary with a basket dinner Sunday night at Camp Owens. Diner will be at 6 p. m. for all members, former members and their families. Coffee will be provided, the committee announces. Glenn Kellogg is chairman for the outing and Joseph Bingham is scout leader.

St. Mary Parochial School Launches Year-End Events at Club Initiation

Cheerio Club Ceremony Held; Junior-Senior Prom on May 28 and Graduation Set May 31.

The second annual initiation of eighth grade pupils into the Cheerio club of St. Mary Parochial High school was held Thursday as a part of the school commencement activities. Thirty-eight pupils of the eighth grade and four from the freshman room were initiated by a degree staff headed by Joseph Werley as master.

The entire club assisted at the high mass at 9:30 o'clock in celebration of Ascension day, and received communion in a body. The initiation was held in the afternoon at Schwinger's hall and was followed by a dinner served by the senior girls, and dancing in the evening from 7:30 to 10:30.

Other commencement activities include the junior-senior prom May 28 at Hotel Harding, the sophomore-senior breakfast Sunday morning, May 31, and the graduation exercises in the afternoon at 4 o'clock.

Joseph Werley, master of the degree staff, was assisted by the following for the initiation, James Daum, George Sr[illegible] Don Norris, Robert L[illegible], Ron Cuerta, Gertrude L[illegible], Carl Torson, Ann Murphy and Joan Steeb. A program [illegible] the James S[illegible] president of the club as master of ceremony. Jack Fa[illegible] of the senior class welcomed the new members, and the response was given by Jean [illegible] Daum. Rev. Father William J. Spickerman, [illegible] the speaker for the program. Rev. Father Richard P. [illegible] C. PP. S. is moderator of the club.

For the junior-senior prom the dinner will be at 6:30 p. m. followed by dancing from 9 to 12 o'clock. Vicki Chiro is chairman of the program committee, assisted by Ruth R[illegible], Marie Gringer, Gertrude Fre[illegible] Margaret Stuber and Edith Marie. Decorations are in charge of Joan Huber, chairman, M[illegible] Fuller and Dan Truka, and the menu committee includes Sally Doe, chairman, Rosemary Padmon, Tommy Caprino and Dan Berridge. Don Berridge will serve as toastmaster and the [illegible] will be given by the junior class president, Don Moran. Robert McGinnis, president of the senior class, will give the response and the tribute to Rev. Spickerman will be given by Margaret Ann Luke. Following the response by Father Spickerman, Margaret Stuner will give a tribute to the school and the farewell will be given by Ruth Ryan. Robert Lutz, vice president of the seniors, will give the response.

The sophomore breakfast will follow the mass on Sunday morning and will be at Hotel Harding. Speaker for the occasion will be Rev. Spickerman and the toastmaster will be William O'Neil, president of the class. Dan McGinnis will extend the welcome and the response will be by Donald Coffey, secretary of the class. A tribute to Rev. Spickerman will be given by Olivene Steinmetz, secretary of the host class and the farewell will be by the vice president of the sophomore class, Florence McKinney. The response will be by Dick Haver.

Decorations for the breakfast will be in charge of Neville Anne Poux, chairman, Virginia Bianchi, Alden Wintersteller and John Evans, and the breakfast will be arranged by Lena Lupica, chairman, Dan McGinnis, Ann Martin and Paul Ring.

Initiated into the Cheerio club were the following:

Victoria Arcuri, John Berridge, James Bodnar, Josephine Coffey, Virginia Dalski, Donald Davis, Jeannine Daum, Paul Divney, Sally Drake, Rosemary Dunn, Donna Mae Emerson, Ann Lee Endicott, Pat Gilmore, Sue Griffis, Richard Houk, Robert Irvin, Anna Klaus, Carolyn LaMarche, Donna Mae Lawler, Olga Lowinger, George Lupica, Nancy Maniaci, Thomas Martin, Thomas Moran, James O'Neil, Marilyn Poux, Alice Ring, Fred Sampson, Clarence Sansotta, Eugene Sens, Mary Jean Sherer, Marjorie Simmons, Robert Solomon, Nettie Ann Steinmetz, Orlando Tarantelli, Carmella Urso, Rebecca Weis, Robert Wintersteller, and the freshmen Ted Ley, Robert Huber, Ed Simmons and Mary Agnes Sawyer.

CLASS ELECTION HELD.

The Honor class of the Lee Street Presbyterian church met Tuesday at the home of Mrs. H. Gherman of 715 Silver street. Awards were won by Margaret Peterson, Francis Everly and Luella Darnell. Officers elected were Melba Blair, president; Luella Darnell, vice president; Thelma Everly, secretary; Margaret Peterson, treasurer. Francis Everly and Louella Connor were named a program committee and Thelma Carr was appointed reporter.

Two new radio broadcasting stations will be started in Peru at Lima and Callao.

Rural Church Programs

Harlem Methodist—Donald Lyon, pastor.
10:30 a. m.—Church service.
11:15 a. m.—Sunday school. John Ruth superintendent.
7:00 p. m.—Wednesday, midweek service.

Waldo St. Paul's Lutheran Church—Rev. S. C. Long, pastor.
9:30 a. m.—Sunday school. Donald Holtz, superintendent.
10:45 a. m.—Worship.

Kirkpatrick Liberty Methodist—Donald Lyon, pastor.
10:00 a. m.—Sunday school. Samuel Stump, superintendent.
11:00 a. m.—Worship.
7:00 p. m.—Young people's meeting.
7:45 p. m.—Thursday, midweek service.

Meeker Methodist—Rev. A. Erwin Bailey, pastor.
9:45 a. m.—Sunday school.
10:45 a. m.—Worship.
7:30 p. m.—Youth Fellowship.
8:00 p. m.—Thursday, choir rehearsal.

Salem Evangelical, Beech—Rev. O. D. Myers, pastor.
9:30 a. m.—Sunday school. Omer Klinefelter superintendent.
10:30 a. m.—Sermon, "Hindrances."
7:30 p. m.—Young people's meeting.
8:00 p. m.—Sermon, "Unusual Men."
8:30 p. m.—Wednesday, Study in Acts.

St. John Lutheran Church, Windfall—Rev. Harry Ewing, pastor.
9:30 a. m.—Sunday school. Edward Heimlich, superintendent.
10:30 a. m.—Sermon, "The Exaltation of Jesus Christ."

St. Paul Lutheran Church—Route 98, Rev. Edgar W. Schuh, pastor.
10:30 a. m.—Sunday school. Harley Mayers, supt.
11:15 a. m.—Sermon, "The Christian's Assurance of Salvation."

Trinity Lutheran Church—South of Pleasant School—Rev. Edgar W. Schuh, pastor.
9:30 a. m.—Sermon, "The Christian's Assurance of Salvation."
10:30 a. m.—Sunday school. Delbert Lichtenberger, supt.
8:00 p. m.—Wednesday, choir practice.

Zion Methodist—Richland pike. Rev. Henry Maag, pastor.
Services at Prospect St. church.

Waldo St. Joseph Evangelical and Reformed—Rev. R. L. Barr pastor.
10:00 a. m.—Sunday school. Ronald Klinkel, supt.
11:00 a. m.—Sermon, "Jesus, Inspiration to Youth."

Richland Township St. John Evangelical and Reform—Rev. R. L. Barr, pastor.
10:00 a. m.—Sermon, "Jesus, Inspiration to Youth."
11:00 a. m.—Sunday school. Delmar Beckel, supt.

Salem Church of God—West of Marion, Greenly road. Rev. John R. Miller, pastor.
10:15 a. m.—Sunday school. Wallace Warner, supt.
11:00 a. m.—Sermon.
8:00 p. m.—Worship.
8:30 p. m.—Wednesday prayer service.

Espyville Community—Rev. C. W. Finch, pastor.
10:00 a. m.—Sunday school. Fred Rush, supt.
11:00 a. m.—Sermon.
7:30 p. m.—Evangelistic service.
7:45 p. m.—Wednesday, prayer service.

Pleasant Hill—Pleasant Hill road.
10:00 a. m.—Sunday school. Clarence Smith in charge.
7:45 p. m.—Sermon.
7:45 p. m.—Wednesday, midweek service.

Kirkpatrick Christian—R. F. Strickler, pastor.
10:00 a. m.—Sunday school.
11:00 a. m.—Sermon.

TRAINING RIFLES FOR DRILL USE ARRIVE

To Be Distributed to Military Training Units Tuesday.

One hundred and twenty-five dummy training rifles were received in Marion yesterday and will be issued to Marion Rifles members next Tuesday night at 7:30 at Harding st. armory, George Hildebrand, director of the group said today.

Meanwhile, the rifles, which are exact copies of the U. S. army regulation springfield rifle M-3, will be on display in the window of the Home Federal Savings and Loan Association on South Main street.

The rifles were purchased with money subscribed by Mr. Hildebrand. He said the 125 rifles cost about $350, or just about the [illegible] amount subscribed.

Each rifle weighs about 3½ pounds, as compared with the 8 pounds of a real Springfield. The [illegible] they are made is [illegible] and the whole gun is [illegible] assembled. They have [illegible] turned wood barrel. The [illegible] sling swivels, sights, [illegible] and trigger guards are [illegible] of die cut steel.

Each gun has a standard U. S. army sling. The firing pin and [illegible] are solid and [illegible].

Mr. Hildebrand emphasized that all members of the Marion Rifles must be present at next Tuesday's meeting to be supplied [illegible] of the new training rifle.

Retired Dean of City's Attorneys Visits Here

C. C. Fisher, retired former dean of Marion attorneys is here this week, on business and to visit friends. He came Monday and will remain through Sunday.

Mr. Fisher spent the winter in Richmond, Va., with his daughter, Miss Hope Fisher, dean of St. Catherine's school.

NO PERFECT GAMES

By The Associated Press

ST. PETERSBURG, Fla. — Gomez, Yankee pitcher, has hit a home run in all his career.

UNFAIR TO LOVE

By Watkins E. Wright

CHAPTER THREE

Difficult Problem

"LIZZIE," said Kathleen, "where's Uncle Frank?"

"He's fussing with his chickens," Lizzie replied. "He's done et." She turned to Joe. "How do you want yo' eggs?"

"Fried," said Joe. "On both sides."

"Yes'm," said Lizzie.

"I must say," Kathleen remarked when she and Joe were alone, "that you certainly aren't shy when it comes to letting the world know what you want."

"No," said Joe. "And if you think I'm going to be shy about letting the world know I want you, you're wrong—bad wrong." He ate his grapefruit in silence. "Now," he went on presently, "about this career business. Are you still determined to leave me waiting at the church?"

"You've never gotten that far with me yet," Kathleen retorted. "But if you mean am I still determined to find out about my talent, the answer is yes—emphatically."

Joe pushed aside his well-cleaned grapefruit rind. "Very well," he said, "that means I go on with my picketing—out front, in front of the theatre, wherever you happen to be."

"Why—you—you"

Help For Joe

Kathleen didn't finish. Uncle Frank appeared in the doorway. "Good morning, youngsters!" he greeted. He walked to the table, picked up a lump of sugar and popped it into his mouth. "If that Rhode Island Red rooster of mine doesn't walk off with all the prizes at the County fair in October, I don't know a prize-winner when I see one."

He stopped short, and eyed the two young people. "Say, what's going on here?" he asked. "You two look as though you were facing each other across a trench instead of the breakfast table."

"It's the same old thing, Mr. Frank," said Joe wearily. "Kathleen's determined to have a career—or to try for one, anyway."

"All girls go through the stage-struck phase, sonny," said Uncle Frank. "Especially girls like my charming niece, who have been local leading ladies."

"I wish," said Kathleen, "that you would stop discussing me as though I were a symptom, or something."

"Sorry, Ducky," said Uncle Frank.

"And don't call me Ducky!"

Uncle Frank looked at Joe. Joe looked at Uncle Frank. They realized they were up against a decidedly difficult problem.

"Once upon a time," Uncle Frank began, "I knew an actress. She was slim, and blond, and easy on the eyes—but she could not forget herself for a moment. She was always looking in mirrors. I heard that she even had a mirror arranged so that she could see her reflection the last thing at night and the first thing in the morning."

Telephone Call.

"What has that got to do with me?" Kathleen demanded.

"Plenty!" said Uncle Frank. "You want to be an actress. And I have learned from experience that the moment most girls become actresses they consider themselves something set apart—something very, very special, and—well, dammit, Kathleen, I don't want you to get like that."

"Miss Kathleen," Lizzie called from the hall, "you's wanted on the telephone."

"Thank you, Lizzie," said Kathleen. And then: "Just a moment. I want to speak to you."

"Yes'm," said Lizzie.

Kathleen joined her, and they moved off together.

Joe frowned. "Who in heck could be calling her—I wonder," he said suspiciously.

"Well, sonny," said Uncle Frank, "you can be certain it's not any of that theatrical gang. They never get up as early as this."

Joe stopped frowning. He beamed upon Lizzie, who was just entering with his bacon and eggs and hot biscuits. He gave them his attention. Kathleen's voice coming to him faintly from the telephone in the rear of the hall. But he looked up quickly when she came back into the dining room.

"It must have been swell news," he remarked, "judging from the look on your face."

To be continued.

He looked up quickly when she came back into the dining room.

Marion Soldier and Date Featured in Picture Story

Army life may be the well known headache when it comes to answering reveille and other routine chores, but when a soldier is on leave, has a date, goes places and does things and for good measure, gets his picture, together with his date on the whole page of a newspaper, well that's something to write home about. That's just what happened to a Marion soldier, First Class Private Paul Schwaderer, 26, calvaryman, son of Mrs. Eva Waeiska of 215 Spencer street, stationed at Fort Ord, Calif.

The story, told in pictures and captioned "Army Boy Meets City Girl for a War Date," was featured on the front page of the Los Angeles Herald Express recently.

"Now that it's war, boy meets girl under different circumstances," the lines read. The other half of the date is Shirley Gray, 19, Los Angeles telephone exchange girl. The couple met at the USO center in the Biltmore hotel in Los Angeles when Paul, with a three-day pass in his pocket, arrived for a little vacation. They were introduced by Mrs. Douglas Corner, vice chairman of the canteen committee. Pictures show the pair doing a bit of target practice with the anti-aircraft automatic in a penny arcade, on a boatride in the park with Shirley at the wheel, going to a movie, with Paul buying the tickets with a "ten spot" and dancing in a Hollywood night spot. From the pictures and reports from the camp Hollywood talent scouts would do well to give the soldier a second look.

Paul's outfit took a prominent part in the Army day observance and the souvenir edition of the Fort Ord "Panorama," the fort publication, contains a number of pictures of the cavalry and mechanized unit as it passed in review.

Mrs. Waeiska has another son, Harold J. Schwaderer in service. He is a private stationed at Camp Claiborne, La.

DELAWARE RALLY SET

DELAWARE, O., May 15—Former Congressman John McSweeney of Wooster, a candidate for the Democratic nomination for governor, will be the principal speaker at a war savings rally Saturday night at Willis High school. The program also will observe "I Am an American" day.

Mother and Daughter Party Held at Morral

By The Associated Press

MORRAL — Members of the Woman's Society of Christian Service of the Morral Methodist church held a mother and daughter party Friday at the K. of P. hall here. A Mother's day pageant was given by Mrs. Helen Granlee, Mrs. Dora Ferguson, Mrs. Myrtle Hughes, Mrs. Mildred Burley, Mrs. Floyd Barrett, Mrs. Maxine Borland, Mrs. Fay Scott, Nancy Lou Rutter, Grace Hughes, Barbara Anderson, Annabelle Granlee, Doris Ulmer and Richard Granlee.

The tables were decorated with spring flowers and candles. Forty-five members and guests were served by Annabell Granlee, Doris Ulmer, Barbara Anderson, Grace Hughes and Nancy Lou Rutter.

The pageant was repeated Sunday morning at the church.

A target shaped like a human figure used by the police of Wilmington, Del., to teach pistol marksmanship shoots back with blank cartridges when bullets miss it.

Dodgers Stop Bucs 7-2 To Stretch National League Lead to 3½ Gam

Giants Score 10 Runs in Eighth To Beat Cincinnati Reds 12-6.

By The Associated Press

The Brooklyn Dodgers have most of their power concentrated in left-handed batters — Dolph Camilli, Pete Reiser, Dixie Walker, and Arky Vaughan — and some of their rivals figured the National league champions could be stopped this season by southpaw pitching.

This is just one more theory that has been shattered by the Flatbush Follies, who have succeeded in beating the last five left-handers sent against them and now have a record for the season of eight victories and five defeats by sportsiders.

Yesterday they routed Lefty Aldon Wilkie with five runs in three innings and battled on to a 7-4 triumph over the second-place Pittsburgh Pirates.

Stretch Lead

By capturing the first session of their three-game series, the Dodgers increased their margin to 3½ games and destroyed any hopes the Buccaneers may have had of grabbing the National league lead in Brooklyn.

It's the idea of May and the Cincinnati Reds are still backing and filling at the time when the pennant race, at least in the National league, is supposed to be taking form.

Ray Starr, the only Cincinnati pitcher who has been able to win as many as three games without taking a licking, is the hurler as the Reds see if they back or fill today against the Giants. Prince Hal Schumacher is the New York pitcher.

The Reds sewed up yesterday's game early but the Giants won it, 12 to 6, mainly because they erupted all over the lot with 10 runs in the eighth inning. Hirsch Riddle, Joe Beggs, Bucky Walters and Clyde Shoun were the victims in general.

Lee Hurls 7-Hit Ball

In the only other National league game big Bill Lee of the Chicago Cubs added more proof to the supposition that he is making a big comeback by pitching a seven-hit 5-3 victory over the Phils. It was Lee's fifth triumph. The Bruins themselves made only eight hits off Rube Melton and Bill Naylor.

Action in the American league was confined to two games.

The Chicago White Sox halted the five-game winning streak of the Philadelphia Athletics 9-4. The A's made four errors and were held to seven hits by Bill Dietrich while Myril Hoag drove in four runs with three singles.

John Niggeling pitched six-hit ball and Roy Cullenbine and Chet Laabs hit home runs as the St. Louis Browns beat the Boston Red Sox 6-3.

ST. PAUL WINS 6-5 OVER MINNEAPOLIS

Phil Weintraub Gets Three Doubles for Saints.

By The Associated Press

Early in the season St. Paul went in search of a first baseman, picking up Phil Weintraub, a big fellow with a lot of reach who had served some time in the major leagues and had played at the initial corner for Minneapolis.

Weintraub looked like the answer to a desperate manager's prayer last night.

He got three doubles, the third coming in the ninth inning with two out to drive in the tying and winning runs, as the Saints collected a cherished 6-5 victory over Minneapolis in the only game played in the American association yesterday.

Toledo at Columbus, Louisville at Indianapolis and Milwaukee at Kansas City were postponed.

PRETTY SAFE RECORD.

By The Associated Press

WARRENSBURG, Mo. — No matter how Vernon Kennedy, pitcher for the Cleveland Indians, fares in the American league, he has one hurling record that is safe for at least another year.

Kennedy, while a student at the Central Missouri State Teachers college of Warrensburg, hung up a Missouri Inter-Collegiate association mark of 196 feet 10 inches in the javelin throw.

The 14-year-old standard went unscathed in the recent conference meet.

Tobin's Terrific Batting Is Result of Friendly Feud

By The Associated Press

BOSTON—Now that Jim Tobin, the Boston Braves' knuckle-ball artist, has broken into the record book as the first major league pitcher in history to hit three consecutive home runs in one game, he threatens to set another new hurlers' slugging mark to insure domestic tranquility.

"You know Ernie Lombardi not only is our Oakland, Calif., neighbor in the off-season but he also is boarding with us just now. And I have to get just as many homers as he does to have any peace at home," the good-natured Tobin explained Wednesday after he had banged out his fourth circuit drive in his last five trips to the plate and his fifth of the season.

"I don't want to hear any more about your hitting," Jim warned the grinning Lombardi.

"You'll be playing every day and I'll be out only every fourth game or so, but I'm going to get just as many homers as you do," he threatened his catcher-boarder.

If Tobin can make good on that boast, he will have little difficulty erasing all major league season records for hurlers. Wes Ferrell set the American league mark by getting nine in 18 games for Cleveland in 1931 and Hal Schumacher's six in 44 games for the Giants has been the National league's record since 1934. Lombardi has hit as many as 20 homers in one season and has averaged 11 a year since he broke in with the Dodgers back in 1931.

Tobin broke in with Pittsburgh in 1937 but until this season, he had made only two major league homers.

"Ernie has been telling me that you can't get a homer with your bat on your shoulder," Tobin continued. "He has been urging me to go up there and take a good swing and that's what I've been doing."

SPORTS THE MARION STAR

Y. M. C. A.-Sponsored Softball Leagues To Open Monday; Full Schedule Set

Softball leagues for three Y. M. C. A.-sponsored circuits composed of a total of 30 teams were released today by Charles A. Turner, softball commission secretary.

The league will open officially last Monday with Attorney John Clark's Bowlers Bishops bowing 16-0 to the Greenwood Seniors. Remainder of the league games originally scheduled to be played last week were postponed one week because of tardiness of teams in submitting entry fees and eligibility lists.

The 7-team Commercial league will open Monday night on three fronts. The Smith Clothing team composed of former Harding High school athletes under the direction of Howard Gilbert will meet the DeMolay team at Lincoln park, Moose lodge and Waldo Independents will play at Garfield park and Coca Cola will meet the Harding Senior Hi-Y team at Presidents field, adjacent to McKinley park.

All games this summer will start at 6:30, Secretary Turner said.

The Sunday School league which previously operated on Monday nights will be held this year on Tuesdays, while the Industrial league which usually operated on Fridays will be played on Thursdays because of the late-closing hour observed on Fridays by Marion merchants.

Members of the city commission today urged all teams to complete registration of team members before their opening games. Team managers were requested to obtain an umpire if they already have not obtained one. Names of umpires must be on file with Secretary Turner at the Y. M. C. A., it was reported.

Following is the complete schedule for all three leagues.

COMMERCIAL LEAGUE
MONDAY NIGHT

May 18—July 6
Smith Clothing vs. DeMolay at Lincoln, Moose Lodge vs. Waldo at Garfield, Coca-Cola vs. Senior Hi-Y at Presidents, War Department idle.

May 25—July 13
Smith Clothing vs. Moose Lodge at Garfield, DeMolay vs. Waldo at Presidents, War Department vs. Coca-Cola at Lincoln, Senior Hi-Y idle.

June 1—July 20
Waldo vs. Smith Clothing at Presidents, DeMolay vs. Senior Hi-Y at Garfield, War Department vs. Moose Lodge at Lincoln, Coca-Cola idle.

June 8—July 27
Smith Clothing vs. Coca Cola at Lincoln, DeMolay vs. Moose Lodge at Presidents, Senior Hi-Y vs. War Department at Garfield, Waldo idle.

June 15—Aug. 3
Senior Hi-Y vs. Smith Clothing at Garfield, DeMolay vs. Coca-Cola at Presidents, War Department vs. Waldo at Lincoln, Moose Lodge idle.

June 22—Aug. 10
Smith Clothing vs. War Department at Presidents, Moose Lodge vs. Coca-Cola at Garfield, Waldo vs. Senior Hi-Y at Lincoln, DeMolay idle.

June 29—Aug. 17
DeMolay vs. War Department at Lincoln, Moose Lodge vs. Senior Hi-Y at Presidents, Waldo vs. Coca-Cola at Garfield, Smith Clothing idle.

SUNDAY SCHOOL LEAGUE
TUESDAY NIGHT

May 19—June 23—July 28
Epworth No. 1 vs. Greenwood No. 1 at Lincoln, Presbyterian vs. St. Mary at Presidents, Greenwood No. 2 idle.

May 26—June 30—August 4
Greenwood No. 1 vs. Presbyterian at Presidents, Greenwood No. 2 vs. Epworth No. 1 at Garfield, St. Mary idle.

June 2—July 7—August 11
Presbyterian vs. Greenwood No. 2 at Lincoln, St. Mary vs. Greenwood No. 1 at Garfield, Epworth No. 1 idle.

June 9—July 14—August 18
St. Mary vs. Greenwood No. 2 at Lincoln, Presbyterian vs. Epworth No. 1 at Presidents, Greenwood No. 1 idle.

June 16—July 21—August 25
Greenwood No. 2 vs. Greenwood No. 1 at Presidents, Epworth No. 1 vs. St. Mary at Garfield, Presbyterian idle.

INDUSTRIAL LEAGUE
THURSDAY NIGHT

May 21—July 9
Huber vs. Commercial at Lincoln, Osgood vs. Universal Cooler at Garfield, S. W. O. C. vs. Excavator at Presidents, S. O. P. Nomads vs. Holabird & Root at M. S. S.

May 28—July 16
Commercial vs. Osgood at Presidents, Universal Cooler vs. S. W. O. C. at Lincoln, Excavator vs. S. O. P. Nomads at Garfield, Holabird & Root vs. Huber at M. S. S.

June 4—July 23
Osgood vs. S. W. O. C. at M. S. S., Commercial vs. Excavator at Lincoln, Universal Cooler vs. Holabird & Root at Presidents, S. O. P. Nomads vs. Huber at Garfield.

June 11—July 30
Universal Cooler vs. Excavator at M. S. S., S. O. P. Nomads vs. Osgood at Lincoln, Holabird & Root vs. Commercial at Garfield, Huber vs. S. W. O. C. at Presidents.

June 18—Aug. 6
S. W. O. C. vs. S. O. P. Nomads at Presidents, Holabird & Root vs. Osgood at Lincoln, Excavator vs. Huber at M. S. S., Commercial vs. Universal Cooler at Garfield.

June 25—Aug. 13
S. W. O. C. vs. Holabird & Root at Garfield, Excavator vs. Osgood at Presidents, Commercial vs. S. O. P. Nomads at M. S. S., Universal Cooler vs. Huber at Lincoln.

July 2—Aug. 20
Huber vs. Osgood at Garfield, Commercial vs. S. W. O. C. at Lincoln, Universal Cooler vs. S. O. P. Nomads at M. S. S., Excavator vs. Holabird & Root at Presidents.

AT FIRST FOR WORLD CHAMPS

BASEBALL IN BRIEF

AMERICAN LEAGUE STANDINGS

Club	Won	Lost	Pct.	GB
New York	12	3	.800	0
CLEVELAND	17	7	.708	½
Detroit	18	12	.600	2½
Boston	11	7	.611	3½
Philadelphia	8	12	.400	8½
Washington	11	15	.423	8½
St. Louis	12	18	.400	9½
Chicago	8	19	.296	10

RESULTS YESTERDAY

Philadelphia 000 000 400— 4 7 4
Chicago 011 002 10x— 9 9 1
Knott, Bose (5) and Wagner; Castillia (5), Dietrich and Tresh.
Boston 100 010 000— 3 8 0
St. Louis 100 000 00x— 6 10 2
N. Newsome, Wilson (3), Ryba (6) and Peacock; Niggeling and Ferrell.
New York at Detroit (postponed).
Washington at Cleveland (postponed).

GAMES TOMORROW

Boston at St. Louis
Philadelphia at Chicago
Washington at Cleveland
New York at Detroit.

LEAGUE LEADERS

Batting—Doerr, Boston, .425.
Runs—Williams, Boston, 20.
Runs batted in—Johnson, Philadelphia, and Williams, Boston, 20.
Hits—Spence, Washington, 40.
Doubles—Higgins, Detroit, and Clift, St. Louis, 10.
Triples—Spence, Washington, 6.
Home runs—York, Detroit; Williams, Boston, and J. DiMaggio, New York, 7.
Stolen bases — Case, Washington, 8.
Pitching — Benham, New York 4-0.

AMERICAN ASSOCIATION STANDINGS

Club	Won	Lost	Pct.	GB
Kansas City	16	9	.727	0
Milwaukee	15	7	.750	0
St. Paul	11	12	.478	5½
Indianapolis	11	13	.458	6
Minneapolis	11	14	.440	6½
Toledo	11	15	.423	7
Louisville	9	14	.391	7½
COLUMBUS	9	15	.375	8

RESULTS YESTERDAY

Toledo at Columbus (postponed).
Milwaukee at Kansas City (postponed).
Louisville at Indianapolis (postponed).
St. Paul 6, Minneapolis 5.

GAMES TOMORROW

Kansas City at Columbus.
Minneapolis at Indianapolis.
Milwaukee at Toledo.
St. Paul at Louisville (night).

NATIONAL LEAGUE STANDINGS

Club	Won	Lost	Pct.	GB
Brooklyn	12	8	.591	0
Pittsburgh	17	13	.567	3½
Boston	16	13	.552	4
St. Louis	13	13	.500	5½
CINCINNATI	13	14	.481	6
Chicago	13	15	.464	6½
New York	13	16	.464	6½
Philadelphia	6	21	.276	12

RESULTS YESTERDAY

Cincinnati 213 000 000 — 6 13 3
New York 000 110 0(10)x—12 17 0
Riddle, Beggs (5), Walters (8), Shoun (8) and Lamanno, Carpenter; McGee (2), Feldman (5), Adams (8) and Danning.
Chicago 100 300 001— 5 8 1
Philadelphia 000 002 010— 3 7 1
Lee and McCullough, Melton, Naylor (4) and Warren.
Pittsburgh 102 000 001— 4 8 1
Brooklyn 302 000 02x— 7 10 1
Wilkie, Dietz (3), Jungels (7) and Phelps; Higbe, French (8) Casey (6) and Owens.
St. Louis at Boston (postponed).

GAMES TOMORROW

St. Louis at Boston.
Pittsburgh at Brooklyn.
Cincinnati at New York.
Chicago at Philadelphia.

LEAGUE LEADERS

Batting—Murtaugh, Philadelphia, .341.
Runs—Ott, New York, 22.
Runs batted in—F. McCormick, Cincinnati, 24.
Hits—Fernandez, Boston, 37.
Doubles—Fernandez, Boston, 11.
Triples—Thirteen tied for 2.
Home runs—Camilli, Brooklyn, 7.
Stolen bases—Fernandez and Miller, Boston, 5.
Pitching—Head, Brooklyn, 4-0.

MID-ATLANTIC GAMES OFF

By The Associated Press

CANTON, O., May 15—All Mid-Atlantic league games were postponed yesterday because of the weather.

FAST STEPPERS

By The Associated Press

COLLEGE STATION, Tex. — Texas A. & M. has a freshman mile relay team that has been clocked in 3:21.2.

Ohio Conference To Drop Frosh Barrier

OBERLIN, O., May 15 — The Ohio athletic conference is expected to give its approval tonight to members who wish to use freshmen in varsity sports competition, after ironing out details as to first-year definitions.

Problems of transporting athletic teams also are due for discussion as conference faculty representatives meet with the Ohio Conference Managers association.

A new vacuum cleaner nozzle contains a smaller nozzle that can be lowered by pressure on the extension tube handle for concentrated suction in a small area.

BROWN SINGLES OUT PROBABLE STARTING O. S. U. GRID TEAM

Galion and Bucyrus Players Among Squad Members; Spring Training Ends.

By The Associated Press

COLUMBUS, O., May 15—Two seniors, five juniors and four sophomores—all light, but fast and full of fight—will make up Ohio State university's starting football team next fall.

Paul E. Brown, chief of the depleted Buckeye coaching staff, said so today, as he split his squad into "Reds" and "Whites" for tomorrow's regulation game winding up the spring training chores.

But there are, said Brown, some "ifs"— If I don't change my mind, if the draft doesn't get some of the boys, if they all remain eligible and stay in school, and if some second or third stringer doesn't beat out one of the boys in the fall."

Sarringhaus To Start

On the "Red" team, which Brown said would be his starting force in the September inaugural, are: seniors—Leslie Horvath of Parma at right half and Bill Vickroy of Toledo at center; juniors—Capt. George Lynn of Niles at quarterback, Paul Sarringhaus of Hamilton at left half, Charles Csuri of Cleveland at right tackle, and Hal Dean of Wooster and Lynn Houston of Massillon at the guards; sophomores—Gene Fekette of Findlay at fullback, Horace Gillom of Massillon and Dante Lavelli of Hudson at the ends, and Bill Willis of Columbus at left tackle.

"That," Brown declared, "is one of the lightest Ohio teams in history, if not the lightest. Only the two tackles are over the 200-pound mark, and they don't have any to spare. But they're all fast, and that's what we want.

"The entire squad," he continued, "is made up mostly of small fellows from small towns. Of the first 33 on the roster, only three are from Cleveland, two from Toledo and two from Columbus. The big towns just don't seem to produce the kids we need, but we'll make good use of the boys from such spots as Gahanna, Shadyside, Crestline, West Jefferson, Greenville, Hudson, Parma, Wooster and Massillon. They're rugged boys and good 'uns."

Galion, Bucyrus Boys

Starting for the "Whites," with some 500 high school coaches looking on after attending the university's two-day grid clinic starting today, will be Capt. Dick Palmer of Cleveland at fullback; Tom James of Massillon and Bull Durtschi of Galion at the halves; Paul Priday, the West Jefferson flash, at quarterback; John White of River Rouge, Mich., and Cecil Souders of Bucyrus at the ends; Jim Rees of Greenville and Don

(Turn to BROWN, Page 13)

TRIBE ACE

Here is the sensational hitting Colonel "Buster" Mills, rookie outfielder, whose heavy stick work was one of the surprising factors in the thrilling streak that put the Cleveland Indians in the first division in the American league pennant chase. Playing as a replacement for Roy Weatherly in center field when a southpaw opposes the Indians, Mills has batted over .500.

BUCKS APPEAR BEST IN BIG 10 ON PAPER

Hammond, Wright, Owen and Hoeflinger Lead Ohioans.

By The Associated Press

EVANSTON, Ill., May 15—Basing team strength solely on best recorded performances of the season, Ohio State has a chance of claiming 58 points tomorrow to win the Big Ten track and field championship.

On the same basis, Michigan would get 37½, Illinois 27, Indiana 23½, and Minnesota 21.

If the Buckeyes continue in the same stride which carried them to the indoor title and to seven of a possible 14 top performances of the season, they should waltz to their first Big Ten outdoor championship.

Their share of best marks for the season include :09.5 in the 100-yard dash and :21.0 in the 220 by Ralph Hammond, :14.5 in the high hurdles and :23.2 in the lows by Bob Wright; :48.0 quarter mile by Russ Owen; 6 foot 4½ inch high jump by George Hoeflinger, and 3.15.3 for the mile relay team.

FARMER JONES NICK BILLINGS T TO WIN MAT FEA

Mad Russian Decisions Ross; Davidson Is qualified.

Nick Billings, the Birm Ala., rough neck, lost his straight fight here last n Farmer Jones, the Mon county, Ark., pig raiser, two falls after losing the tussle.

Up to last week the age was undefeated in a score pearances here. He had victories over hard-headed Jones, the Black Panther Nenoff, only to mention a his victims. Last week t pound Swedish Angel sco straight falls over Billings his miraculous win strea local pad.

In last night's fight followed his usual patter ing just enough hair pull mayhem to give the cro of a lynching. At least t attacked Billings while along the edge of the ru

The Greek package of mite floored the Farmer minutes to gain the first f a crab hold. Farmer Jone back with blood in his ey scored in 20 seconds with kick in reverse and a body The second fall went to the er when he whirled Billin fast airplane spin and f with a head stand.

Kalmikoff, the Mad R made an impressive local in the semi-final match, youthful Tony Ross' streak. Like Billings, Ro previously won decisions some of the best fighters i meter Les Fishbaugh's sta

The Russian took the f with a spin and head st nine minutes. Ross even match at one fall apiece by ing a body press after appl head lock for almost five m After freeing himself from head lock hold, the Russ mained in a semi-conscio clearing the way for the press. Kalmikoff won the fall in three minutes with hold.

Lefty Pacer, the Toledo and long-standing member officiating circuit, was de winner of the 30-minute p nary bout when Sailor making his first appearan as a referee, disqualified Davidson of Kodiak, Alas choking.

MARION'S FAVORITE B

★Pabst, Heileman's, Be P.O.C., Goebels and Wieder Central Ohio Distributing C

SPORTS

THE MARION STAR

SCIOTO ORDNANCE BOWLERS IN ACTION

Fred DuFrez High as All Stars Top S. O. P. Bears.

Fred DuFrez was high man for the Scioto Ordnance Plant Bears in a Scioto county bowling game last Friday and Root All-Stars last night. The All-Stars were topping the list with a total of 582.

The Scioto ordnance plant bowlers rolled games throughout the week as follows:

All-Stars		Bears	
[illegible]	[illegible]	Parker	474
[illegible]	[illegible]	Martin	496
[illegible]	[illegible]	DuFrez	551
[illegible]	[illegible]	Sartelle	473
[illegible]	[illegible]	Kinnel	452
[illegible]	2546	Total	2446

Reds Team		H. and R.	
[illegible]	[illegible]	Farwell	626
[illegible]	[illegible]	Dunakin	547
[illegible]	[illegible]	Tomsic	524
[illegible]	[illegible]	Slagle	525
[illegible]	[illegible]	Schell	479
[illegible]	2545	Total	2727

Ohio State Nine Faces Iowa in Crucial Series

By The Associated Press

CHICAGO, May 15 — Iowa, which dominated most of the Big Ten baseball statistics, tries to top off one of its best seasons today and tomorrow against Ohio State.

The two games at Iowa City will end the Hawkeyes' season and the outcome probably will eliminate one team from the runaway race for the conference championship.

Michigan and Ohio State are tied for the leadership with five wins and one loss apiece. Iowa follows with eight victories in 10 games and Wisconsin fourth with a 5-1 score.

Other two-game series sent Wisconsin to Chicago, Michigan to Purdue, Purdue to Northwestern and Indiana to Minnesota.

Snatches of Sports

By HUGH FULLERTON, JR.
Wide World Sports Columnist

NEW YORK, May 15—If Mike Jacobs isn't the busiest guy in town these days, the other fellow must be stepping right fast. ...Besides trying to line up a Louis-Pastor fight this summer (and to persuade the army to release Joe for training) Mike is staging that Lou Nova-Lee Savold and Georgie Abrams-Steve Mamakos navy relief show in Washington next Thursday and the Pastor-Tami Mauriello brawl here the same night. ...Incidentally, the District of Columbia boxing commission has waived its ten per cent "take" on the navy show. Tuffy Leemans, the Giants' footballer, was turned down by the navy the other day because of "double vision," which was considered a great asset on the gridiron because he could watch two tacklers at the same time.

• • •

Shear Nonsense — Contributions toward more colorful sports writing: Max (Montgomery, Ala., advertiser) Moseley's suggestion that Doc Prothro, the dentist-baseball manager, has jerked more pitchers than teeth. ...Doc (Boston Post) Almy, in reply to a query on how Red Cochrane would do against Joe Walcott: "Were Cochrane equipped with a parachute, it is probable he might land all right at Newport, R. I., any time within the first three rounds.

• • •

Today's Guest Star—Jim Rasmusen, Ironwood, Mich., Daily Globe: "Washington's battery, Wynn and Early, sounds more like a Griffith command than a major league team's pitcher-catcher combination and it is quite the reverse of last year's starters, Chase and Early."

BROWN

(Continued from Page 12)

McCafferty of Cleveland at the tackles; Don Steinberg of Toledo and Bob Jabbusch of Elyria at the guards, and Gordon Appleby of Massillon at center.

Visiting coaches, at today's session, saw motion pictures of the Buckeye-Southern California game of 1941, and then heard defensive football in all its phases discussed by Brown and his assistants, Fritz Mackey, Paul Bixler, Hugh McGranahan, Ernie Godfrey and Carroll Widdoes.

Tonight the group has a dinner, with President George M. Trautman of the American Association as speaker, after which the mentors will attend the Columbus-Toledo baseball game.

Saturday's slate, in addition to the football game, calls for election of officers by the Scholastic Coaches association, and luncheon addresses by Gov. John W. Bricker, President Howard L. Bevis of the university, and H. R. Townsend Ohio high school athletic commissioner.

REDS LOSE 12-6

Cincinnati	B.	R.	H.	O.	New York	B.	R.	H.	O.
Joost ss	5	1	2	2	Bartell, ss	5	1	1	1
McCormick rf	5	1	1	0	Jurges ss	2	1	1	4
McCormick lf	5	1	1	1	Ott, rf	5	2	3	3
Haas 2b	5	0	1	1	Mize 1b	5	1	1	5
Frey 2b	1	1	1	0	Witek lf	4	1	1	1
Marshall 1b	4	0	0	4	Danning c	4	2	2	4
Lamanno c	4	1	2	1	Ryan 2b	3	0	1	3
Riddle p	2	0	0	0	aMarshall	1	0	0	0
Beggs p	2	0	0	0	Witek 2b	1	1	1	1
Walters p	0	0	0	0	cPitteri p	0	0	0	0
Shoun p	0	0	0	0	McGee p	1	0	0	0
					aBarna	0	0	0	0
					Feldman p	1	0	0	0
					cYoung	2	2	2	0
					Adams p	0	0	0	0
Totals	38	6	12	24	Totals	39	12	17	27

aBatted for McGee in fourth.
bBatted for Ryan in seventh.
cBatted for Feldman in eighth.

Cincinnati	2	1	0	0	0	0	0	0	0	— 6
New York	0	0	0	1	1	0	0	1	0	x — 12

Errors—Haas, M. McCormick, M. Marshall. Runs batted in—M. Marshall, Haas, Lamanno, F. McCormick, Frey, 2; Bartell, 2; W. Marshall, Ott, 4; Danning, 2; Witek, Young. Two-base hits — Young, Danning. Three-base hit—Young. Home runs—Lamanno, Frey, Ott. Stolen base—Frey. Double plays—Jurges to Ryan to Mize; Haas to Frey to F. McCormick; Joost to Frey to F. McCormick. Left on bases—New York, 11; Cincinnati, 8. Base on balls—Off Riddle, 6; off McGee, 1; off Beggs, 3; off Shoun, 1. Struck out—By McGee, 1; by Feldman, 1. Hits—Off Carpenter, 5 in 1 inning (none out in second); off McGee, 1 in 3; off Feldman, 1 in 1; off Adams, 6 in 1; off Riddle, 4 in 4 (none out in fifth); off Beggs, 7 in 2 2-3; off Walters, 2 in 0; off Shoun, 4 in 1-3. Hit by pitcher—By Riddle (W. Marshall). Winning pitcher—Feldman. Losing pitcher—Beggs. Umpires—Sears, Dunn and Stewart. Time—2:41. Attendance—5,470.

War Essentials Only, Goal of WPB Chief

By The Associated Press

NEW YORK, May 15—American factories, farms and mines soon will be producing nothing but war essentials under an accelerating rate of federal spending which by November will reach $60,000,000,000 a year.

This picture of stepped-up American industry which he said was already making good in the mammoth job of assuming first place among the world's war goods producers was presented last night by War Production Chief Donald M. Nelson together with a forecast of resultant "lean times" for Americans.

"Our goal is and must be the absolute physical maximum of production," Nelson declared at the annual dinner of the National Institute of Social Sciences where he received a gold medal for distinguished public service. "That maximum is going to be very high, much higher than we dared to hope as recently as last autumn."

May 21 Set as Date for Wedding at Carey

Special to The Star

CAREY — Miss Mary Louise Vaughn, daughter of Mr. and Mrs. W. A. Vaughn of east of Carey, who will become the bride of Howard Fleece, son of Mrs. Lillian Fleece of Carey, has chosen Thursday, May 21, as the date for her wedding in Our Lady of Consolation Shrine church.

• • •

Women of the Moose meeting was held at the Moose hall Tuesday. The charter was draped in honor of Mrs. Emma Kummerer.

• • •

The Women's Missionary society of Christ Lutheran church met at the home of Mrs. John Hendricks Wednesday. Mrs. Carl Heck was leader of the lesson and Mrs. H. B. Keller gave devotions.

• • •

Rev. M. Paul Paetznick, pastor of Christ Lutheran church, and Howard Snyder, delegate, will attend the annual Ohio convention of Lutheran churches, in Toledo, May 18-21.

5th and 6th Grade Softball Tourney Launched Today

Fifth and sixth grade boys and girls from North Main, Mark, Oak and Greenwood street schools were to open the grade school softball tournament this afternoon at Central Junior High school diamonds. The tournament is sponsored by the Y. M. C. A.

Nines from North Main and Mark were to begin play at 4:15 p. m., Oak and Greenwood at 5:15 p. m. Boys' and girls' contests are to be played at the same time on adjoining diamonds, Jack Coughlin, boys' work secretary of the Y, announced.

Schedule of the tournament, which is to be carried out as a double-elimination contest, a team being allowed to lose two games before being dropped from play, has been announced as follows:

Monday at 4:15 p. m., Forest Lawn and George Washington; 5:15 p. m., Olney avenue and Pearl street; Tuesday at 4:15 p. m., Silver street and Glenwood; 5:15 p. m., Oakland Heights and St. Mary parochial; Wednesday at 4:15 p. m., winners of North Main-Mark and Oak-Greenwood will play; 5:15 p. m., losers of North Main and Oak-Greenwood will play; Thursday at 4:15 p. m., winners of Forest Lawn-George Washington and Olney-Pearl will play; 5:15 p. m., losers of Forest Lawn-George Washington and Olney-Pearl will play; Friday at 4:15 p. m., winners of Silver-Glenwood and Oakland-St. Mary will play; 5:15 p. m., losers of Silver-Glenwood and Oakland-St. Mary will play; Monday at 4:15 p. m., winner of Wednesday consolation game will play loser of Wednesday non-consolation game; 5:15 p. m., winner of Thursday consolation game will play loser of Thursday non-consolation game; Tuesday at 5:15 p. m., winner of Friday consolation game will play loser of Friday non-consolation game.

The schedule then follows in order down the line until a city champion has been determined.

Some of the contest rules follow:

Players will be taken from the 5th and 6th grades of that particular school.

Games will be 7 innings only, except in case of tie score. The games will then be played until one team wins.

All games will be played on Central Junior High school diamonds.

Each team will furnish its own equipment such as bats, etc. The Y. M. C. A. will furnish the balls.

Umpires and scorekeepers will be appointed by the Y. M. C. A.

All make-up games shall be played on Saturdays.

STUDY BOOK REVIEWED

Three chapters of the study book, "The Author of Liberty," were reviewed by Mrs. H. C. Murphy when the Woman's Missionary society of Oakland Evangelical church met last night with Mrs. Max Graham of Davids street. Mrs. Boyd Watt conducted devotions and Mrs. J. Raphael Dallas and Mrs. Murphy offered prayers. A program in charge of Mrs. Watt included current events by Mrs. Dallas, accordion numbers by Reba Freeman, a vocal duet by Mrs. Esther Freeman and Mrs. Hazel Caldwell and a reading by Mrs. Freeman. Mrs. Maude Martin and Mrs. William Cox assisted the hostess in serving refreshments.

FIRE DAMAGES TRUCK

When grease around the muffler of a truck owned by City Ice and Fuel Co. of 173 Oak street ignited this morning, about $5 damage resulted. The truck was at East Center and State streets. Firemen in the chief's car answered the alarm.

MARBLES AND JACKS SEMI-FINALS PLAYED

City Championship Matches Scheduled Tomorrow.

Marbles and jacks contests at individual schools closed Thursday afternoon with Glenwood, Oakland and Silver street fifth and sixth grade boys and girls competing. Finals, to determine a city champion, in both fifth and sixth grades as well as all-city champions for both jacks and marbles, who will receive prizes and ribbons, will be held Saturday at 1:30 p. m. at Central Junior High school playgrounds. All winners and runner-ups in individual tourneys are eligible to take part in the finals.

Winners and runner-ups in contests Thursday were:

GLENWOOD

Marbles: Bob Thew, 13, of 300 Nye street, sixth-grade winner; Warren White, 13, of 435 Fies avenue, fifth-grade winner; Dick Gherman, 12, of 371 Fies avenue, sixth-grade runner-up; Donald Grove, 11, of 388 Waterloo street, fifth-grade runner-up.

Jacks: Helen Messenger, 11, of 408 Fies avenue, sixth-grade winner; Margaret Snow, 12, of 453 Fies avenue, fifth-grade winner; Jean Treese, 12, of 705 Nelson street, sixth-grade runner-up; Sarah Bosh, 10, of 402 Latourette street, fifth-grade runner-up.

OAKLAND

Marbles: Howard Tills, 11, of 555 Henry street, sixth-grade winner; Robert Litell, 10, of 959 Davids street, fifth-grade winner; John Lee, 12, of 524 Uncapher avenue, sixth-grade runner-up; Bill Swearingin, 13, of 1049 Davids street, fifth-grade runner-up.

Jacks: Lois Murray, 11, of 657 Davids street, sixth-grade winner; Joan Ault, 10, of 844 Congress street, fifth-grade winner; Norma Higley, 11, of 659 Henry street, sixth-grade runner-up.

SILVER

Marbles: Robert Dickason, 12, of 541 Avondale avenue, sixth-grade winner; Phillip Winslow, 10, of 678 Silver street, fifth-grade winner; Robert May, 13, of 771 Creston avenue sixth-grade runner-up; Freeman Smith, 11, of 508 Toledo avenue, fifth-grade runner-up.

Jacks: Eleanor Beveridge, 12, of 531 Toledo avenue, sixth-grade winner; Evelyn Winslow, 13, of 678 Silver street, sixth-grade runner-up.

Drill Uniform Chosen by Ambulance Corps

A fatigue drill uniform, a coverall type of khaki, and overseas cap will be worn by the Women's Ambulance corps, it was decided at a special meeting Thursday night. About 70 women were present.

The drill period started at the Harding stadium but rain forced a transfer to one of the gymnasiums at the Y.M.C.A.

If the weather is fair the drill next Monday night at 7:30 will be at the stadium. Otherwise it will be at the Armory.

Watch False Alarms

PUEBLO, Colo.—A citizens' vigilante committee — like the ones that went after horse thieves —has been organized in Pueblo to deal with a rising number of false fire alarms. The citizens have been assigned to various districts of the city to "spot" persons who pull alarm boxes. Club members said the fire conservation program and the scarcity of materials for fire apparatus repairs make the elimination of unnecessary fire runs imperative.

THREE SONS IN SERVICE

Third in Marion Family Enrolls for Officers Training.

Two sons in the navy and one in the army is the contribution Mr. and Mrs. H. G. Edwards of 855 Congress street are making to their country.

The third son to enter service, J. Robert Edwards, 25, of Bennett street, went to Fort Benjamin Harrison, Ind., this morning as a candidate for officers training. A machinist at the Marion Steam Shovel Co. for the last year, he enlisted at Fort Hayes in Columbus last week and passed the mental and physical examinations. A former employe of the Erie railroad and Western Electric Corp. in Jersey City, New Jersey, he was released by his Jersey City draft board. For the present his wife will live with his parents.

His two brothers in the navy are James, 19, who is ship's service officer on a battleship with the Pacific fleet, and Harry, 27, cook on a destroyer with the Atlantic fleet.

Ohio Canal "Admiral" Now Real Fleet Boss

By The Associated Press

DAYTON, O., May 15 — The admiral of the old Miami and Erie canal at Miamisburg is moving up in the world.

He's a rear admiral in the United States navy now, commanding something bigger than the fleet of canoes he led as a boy when the canal flowed through the village. President Roosevelt nominated him, Capt. James Lawrence Kauffman, for permanent appointment to the rank yesterday.

For Admiral Kauffman it was fulfilment at 55 of what he said as class prophet of the Miamisburg grade school—he was going to be an admiral.

Worries About War, Kills Self and Child

By The Associated Press

ATHENS, O., May 15 — A farmer, worried about the war, killed his eight-year-old daughter, bludgeoned his wife and two other daughters with an ax and then shot himself fatally, Sheriff George Bateman reported today.

The dead Charles C. Hawk, 33, of New Marshfield, west of here, and his daughter, Carol Ann.

Brought to a hospital here unconscious were: Mrs. Margaret Hawk, 28, and her daughters, Betty, 9, and Willow Jean, 5. All were believed suffering from fractured skulls.

Lieutenant and Wife Visiting in Marengo

Special to The Star

MARENGO — Lieut. and Mrs. William Harris of Chicago are on a four-day leave visiting his parents, Mr. and Mrs. Emery Harris and other relatives.

Mrs. Homer Fuller, Mrs. Hubert Van Sickle, Mrs. Walter Hardesty and Miss Bernice Hardesty attended the inspection of Beulah Hawthorne Pythian Sister Temple at Centerburg Tuesday. Mrs. Ruth Stoub of Galion was the inspecting officer.

RADNOR DEDICATION

A service flag in honor of men in service from the Radnor First Baptist church will be dedicated at the one hundred and twenty-sixth anniversary homecoming service Sunday at 11 a. m. Rev. J. H. Bradbury will preach.

Court News From Adjoining Counties

WYANDOT COUNTY

UPPER SANDUSKY—Common pleas: Margaret Bame of Upper Sandusky asks for a divorce from Ralph Bame of near Upper Sandusky, charging gross neglect of duty.

A Want Ad Will Sell Your Household Goods to Those Who Are Fixing Up Rooms To R

WANT ADS
The Marion Star

DIAL 2314

LOCAL WANT AD RATES

	1 Time	2 Times	3 Times
Three lines	75c	75c	$1.05
Each extra line	25c	25c	35c

Minimum charge three lines.

Ads not ordered for consecutive insertions will be charged at the one time rate, each time.

In figuring ads allow five letter words to a line.

Charged ads in Marion and Marion rural routes only will be received by telephone.

Ads ordered for three or six days and stopped before expiration will only be charged for the number of times the ad appeared and adjustment made at the rate earned.

Errors in want ads will be corrected and an extra insertion given only when notification is made before the second insertion.

The publisher reserves the right to edit or reject any ads deemed objectionable.

Closing Time for Transient Classified Advertisements Is 11 A. M. the Day of Publication.

1—LODGE NOTICES

Marion Chapter No. 62 R. A. M. Special convocation. Mark Master, Past Master, Most Excellent Master and Royal Arch degree, beginning 3 p. m. Dinner 6:30. Visiting companions invited. Saturday, May 16.

Spend an evening with your friends at the Eagles' club rooms.

2—SPECIAL NOTICES

HAVE those favorite snapshots of Baby enlarged. Dial 2750. Pontius Studio 250 Forest.

WILL store gas refrigerator for usage. Quiet couple. Private home. Write Box 55 care Star.

Prompt Door-to-Door Service
Safety Cabs
6161 — Dial — 2121.

HULL, the bonded locksmith, at your service day or night. HULL'S LOCK AND KEY SHOP 2759 Days DIAL 5142 Nights

It's Cheaper to
- RIDE
- THE
BUSSES
10 Tickets
50c

4—LOST AND FOUND

LOST—Clover leaf pin lost Monday in downtown district. Dial 6166 if found or 567 E. Center. Reward.

LOST—Man's black billfold Saturday night, containing money and important papers. Reward. Dial 5554, 275 Davids.

5—HELP WANTED

—MALE—

SIX boys 12 years old or over to help plant fruit. Sat. 7:30 a. m. at LAWRENCE MARKET EAST.

Wanted—Truck Driver
Central Coal Co.
615 W. Center St.

Second cook and Side cook wanted. At The Midway.

MAN TO HAUL MANURE
Dial 2913.

WANTED—boys 16 years of age or disabled men, to sell night newspapers. Apply 140 Court St. 5 to 7 p. m.

EXPERIENCED grille man. Call in person. Hamburg King. 131 S. Main.

WANTED man to put out garden on the shares on lot in city. Dial 4359.

WANTED single farm hand for general farm work by month. Box 87 care Star.

ELEVATOR Operator—able bodied, middle aged man. Apply to The Uhler-Phillips Co.

Young Man Wanted for dining room. Apply at Paulson's Grill.

Wanted, man with one or two good trucks for delivery of coal in Marion by established retail Coal dealer. Steady work. Dial 5252 days, 6219 evenings.

CAR washer, (colored) some experience, steady work, salary. Firestone Service, 273 E. Center.

LICENSED stationary fireman by local institution. Must be able to do laundry and farm work. Good wages with maintenance. Give qualifications and references. Box 43 care Star.

MEN to make credit reports and insurance investigations part time. Please reply fully to Box 54 care Star.

—FEMALE—

GIRL over 21, steady work. Above average pay. Also lady dish washer. Sabbark's, 155 S. Main.

SALESGIRLS with some experience for regular and part time work. Married or single. Apply to Uhler-Phillips Co.

Girl Wanted for waitress work. Apply at Paulson's Grill.

DISHWASHER and part time waitress. Apply in person. Stop Light Restaurant.

A MIDDLE aged lady to do housework for family of two. Write box 56 care Star.

GIRLS If you are between 18-35 and want to work now. See "Marky" at Reams Sandwich—S. State.

Experienced Waitress Wanted. Apply in person. at Turoff's

Lady cook to work nights Smitty's Bar and Grill 148 S. Main.

Wanted Waitress
Apply at Midway

STERLING SILVER COUNSELOR, full or part time local work by appointments only. No Canvassing. Liberal advanced commission, bonus. Nationally advertised line. Previous experience not essential. Write giving three character references. W. R. West, Personnel Supervisor, 1414 Roxbury Road, Columbus, O.

5—HELP WANTED

—MALE and FEMALE—

MEN and WOMEN wanted to work in factory on farm products. Steady work, good wages, good working conditions. Apply in person. Steel Products Co., 1001 E. Center.

10—INSTRUCTION SERVICE

SUMMER SCHOOL
Term Opens June 1
The MARION BUSINESS COLLEGE
Marion, Ohio
Dial 2342 F. W. Parker, Pres. Mgr.

11—SITUATION WANTED

HOUSECLEANING at all times. Phone Waverly 2101 or write Box 61 Waldo.

WANTED position as cook, experienced and references. Write Box 54 care Star, 535 E. Fairground.

12—BEAUTY AND BATH

LETTA Suggest you touch up tattlete gray with Clairol. Dial 4156.

RELAX that tired feeling with a facial and eyebrow arch. OPALS SALON. Dial 2002

WE ARE offering special reduced prices to graduates of '42. Charm Beauty Shoppe, 128 John St.

Beman's Beauty Shop will be closed from Friday, May 15 to Saturday, May 23.

ELITE BEAUTY SHOP
Dial 2916 123 E. Center

NEW Miracle Feather Hair Cut and permanents $3.50 up. Vanity Hop, 217 S. Main. Dial 2559.

MAKE appointments now for Iberation day permanents. $1.50 up. La Dusko's, 153 N. State. Dial 2556.

The name of Ida's Beauty Shop WILL BE CHANGED SOON. Same Operators — Same Location
BARTELS BEAUTY SHOP
Dial 2845 175 E. Center

GIVE her a permanent for graduation, from Boyd's, over Marion Theater. Dial 2777.

CAMEO BEAUTY SHOP
173 W. Center Dial 2724

WE SPECIALIZE in spot reducing treatments. Columbia Salon, 156 W. Columbia. Dial 2751

13—PLACES TO GO

—WILLIAMS AT WALDO—
MUSIC EVERY SATURDAY NITE
By Glenn Osburn and Peg Kirk.
WHITE SWAN TAVERN
Nine miles south on Route 4

IDLE HOUR RIDING CLUB
One mile south of Claridon
Horses for hire Dial 52511, 52519

FISH FRY
FRIDAY AND SATURDAY
Thomas Music
Coonie's In LaRue

HEUR-MINED DRINKS—WINE
Short Orders — Lunches
LAMAR GRILL 526 W. Center

SPEND an evening of entertainment with us. Do it tonight. TRIANGLE GRILL, 454 W. Center

Fish Fry Tonight 15c
IRA'S INN — Route 4 South

ELZA'S PLACE
Harding Highway, three miles west.

14—SERVICE--GENERAL

Sweeper Service
Dial 3117. 327 S. State.

ELECTRIC SWEEPER REPAIRING
Service any make cleaner.
1040 E. Church Dial 3318

TYPEWRITERS, ADDING MACHINES serviced by Hollar Hulks Lock and Key Shop, 115 N. Main. 2759 Days — Dial — 5142 Nights.

CLEAN display windows and much to a store's appearance. Call us for service. Dial 2759.

LAWN mowers, machine sharpened. Called for and returned. 155 Patton. Dial 2451.

Dial 2323
For our sanitary towel service.
ANTHONY'S TOWEL AND LINEN SUPPLY

Lawn mowers sharpened like new. IDEAL MOWER SHOP. L. C. Lams 451 Uncapher Ave.

PATCH PLASTERING
Cement work, cistern repairing. Dial 5548.

FOR future cleaning, keep your Electrolux in Good Repair
Authorized Service. Dial 2418.

EXPERT UPHOLSTERING
We do work to please you. See our selection of spring upholstery patterns.
SMITH MATTRESS CO.
192 Blaine Dial 2677.

DUMP TRUCK HAULING
M. E. Peterson. Dial 2736

16—COAL DEALERS

DON'T delay buying your coal and regret it — order now! City Coal & Service Dial 5219

STORE up your winter supply of coal now and avoid delivery delay. Dial 5161. Ohio Farmer's Feed & Supply Co.

DIAL — 2716 — COAL
Call Charlie for Clean Coal
Whitcum Hide & Fuel

Pocahontas Egg No. 5	$7.75
Kentucky Lump	$6.75
W. Virginia Splint	$7.00
D. C. Gaster Dial 2950-2861	

TO SPEED UP defense—Buy next winter's coal now. Dial 2333. W. E. Fetter Coal Co.

"COAL SAFETY" FIRST
We solicit your "Fill-up" orders now, while we still have an adequate supply of these old Standbys. OLD KING, DIXIE LO-ASH, DIXIE SPECIAL, STERLING RED ASH, LESSLAC POCAHONTAS and LITTLE JOE and PREMIER Stoker coals. Why not phone or stop in and talk the matter over. We guarantee satisfaction.
C. & O. YARD
150 E. Center St. Dial 6242. Eve. 6252

17—COAL HAULERS

ORDER from R. E. Pickerson. Dial 5243 and get the biggest ton of the best $6.00 lump coal. ½ ton $3.25.

FOUR-INCH lump no clinkers, low in ash. Large egg, nut, pea and slack. Dial 15554 or 9583

19—Dry Cleaners—Wet Wash, etc.

Men's Suits, cleaned, pressed ..$1
ACME DRY CLEANERS
Dial 4192. 154 Olney.

Rose Dry Cleaners — Dial 2087. Dry clean and launder curtains. Save by Cash and Carry — 20%. 513 S. Prospect St.

SEND us your Summer Clothes for 2-Hour odorless dry cleaning. Spotless Cleaners Dial 7477.

Don't risk washing Summer Slacks. Thrift Cleaning 55c—Deluxe $1. MOORE Cleaners Dial 2055.

24—Rugs, Carpets and Cleaning

ONLY CLEAN RUGS CAN BE BEAUTIFUL
CALL HOLLYDAY RUG CO.
Dial 4156 505 E. Mark

YOU, too, can make a success by imitating other people's results in the Want Ads.

14—SERVICE--GENERAL

20—Painting — Paperhanging

PAINTING and Paperhanging. Prices reasonable. Dial 5755.

Painting and Decorating
H. H. Schwartz CO.
122 Gay Dial 3339.

30--MERCHANDISE for SALE

31—HOUSEHOLD GOODS

TABLE top gas range for sale. Used two years. Call Friday or Saturday after 5 at Sharpless Co.

Electric washer and gas range. Call at 341 Williams, 122

Kitchen range, wood, coal, complete. 145 Davids.

A good used 2 speed washing machine. Also one sewing machine. Dial 4121.

BREAKFAST set, three burner oil stove, kitchen top table, hot plate. Apply 337 Windsor.

A Crosley refrigerator, good condition. 341 Windsor after 12 noon.

CHEST of drawers, dresser, room suite. Low prices. Duncan extension table, 6 chairs. Priced to sell quickly. Must move soon. Dial 2331 WALDO

Good auction range. Also 6 ft. ELECTRIC AND FURNITURE CO. 126 E. Center. Dial 1233.

Extra large, pillow arm davenport, and dining room suite. Reasonable. 331 W. Center

Goods used Maytag electric washer. Excellent condition.
H. O. Crawbaugh Hardware
Dial 2356 113 N. Main

Electric sweeper. 124 N. State. Dial 1452.

RIDDLE stroller, nice living room suite, beds, Johnson's Renewed Furniture Store, 128 W. Center.

CHILDS full size ivory crib, victrola with 25 records. 319 Woodlawn Ave.

Closing Out Sale of
Dining Room Suites
Nice mahogany veneer and solid wood suites that can't be duplicated for $149, and priced for quick sale.
Tables
Nice selection of EXTENSION, GATE-LEG and DROP-LEAF tables.
Chairs and Buffets
Wide selection. Everything priced low for quick sale.
Good Housekeeping Store
173 S. Main Dial 2957.

ENAMEL top kitchen cabinet, two rugs, stoker, bird cage, two wheel trailer. 241 S. High.

BED complete, chairs, stands, rug. Other furniture. 426 Blaine

COMBINATION range and small gas heater. Good condition. 455 Park St.

The Hopper Shop
FOR CARPETING
FOR RUGS
FOR VENETIAN BLINDS
FOR OPAQUE BLINDS
FOR AWNINGS
All Completely Installed
195 Summit Dial 8429

Eight piece oak dining room suite. Estate gas stove. 619 Davids.

FULLER BRUSH CO.
Sales, 612 Sugar. Dial 3812.

WE buy and sell household goods. Our new phone number is 2865. McElhaney's, 119 N. State.

Living Room Suite
Two large chairs and davenport. Taupe-blue, wire cut velour. In excellent shape. 153 Garden.

CHROME breakfast sets with solid oak table tops only $32.50. This is the last shipment we'll get for the duration, so hurry! Schertle's, 351 W. Center St.

32—WEARING APPAREL

MR. HESS SAYS: Why take life seriously? You never get out of it alive — Why take buying clothes seriously? You can select one of our Suits WITH CONFIDENCE at the RIGHT PRICE and BE HAPPY. HESS CLOTHES SHOP 150 S. Main Dial 2757

33—MISCELLANEOUS FOR SALE

PORCELAIN kitchen sinks, like new. Also gas ranges. Call at 240 S. Prospect St.

Double Garage For Sale
Call At
498 Oak St.

By Private Owner
BENCH drill press, 200 ft. conduit with wire, Several upright drill presses suitable for garage or factory, power hack saw, blacksmith forge and blower, work bench, 5 H.P. industrial motor, 210 volts, 3 phase, guaranteed. Call at 446 Park St. after 5:00 p. m.

Barber Equipment
456 N. Main St.

Six-drawer oak typewriter desk. Also newly rebuilt typewriter. STOTT MOTOR CO. 227 N. Main

New style bakery case and candy case for sale. Wise's Store.

LATE model cash register. Pool table. Both good as new. Bargain. Oakland Hotel, Marysville, O.

HORSE HIDE aviation jacket. Lots of zippers. $13.50. Marion Cycle Store, 427 W. Center

Motors, structural steel, pipes, etc. We buy Scrap Iron and Metals MARION IRON & METAL 480 W. Center Dial 5158.

112 RATS killed with gas Shutter Red Squill, guaranteed harmless to chickens, animals. R. D. Lake Haw.

Full line of
GRASS SHEARS
and
PRUNING SHEARS
Save at
Green Camp Hdwe.
GREEN CAMP, OHIO

SAVE TIME
Mr. Farmer
Sell Your Produce or Livestock
The Fast, Economical
Want Ad Way
You can bring buyers right to your farm if you use the Star Want Ads.
Example:
GUERNSEY-Jersey cow, with two-day-old heifer calf. First house south of Marion Monument Co., Route 23.
Sold Through Ad
DIAL 2314
To Place Your
WANT AD

30--MERCHANDISE for SALE

33—MISCELLANEOUS FOR SALE

SMALL portage washer, foot-pedal bathinette. 797 Congress. Dial 5455.

NEW threeburner oil stove, also new auto battery. Ed Wright, Ed Wright, Bucyrus Hdge. 19.

ONE five horse-power motor. Used one year. Dial 2192 or after 6 p. m. 5347.

RADIOS, shotguns, suits, musical instruments, watches, clothes. JOES LOAN CO. 456 W. Center.

USED electric water pump, good condition. Inquire Corner Inn, Caledonia, 1½ miles afternoons.

TWO DOOR art metal fireproof safe, H size, 50x42 inches equipped with rollers and lock compartments and drawers. $225. Ed Watters, Dial 2377, 221 E. Center.

SAVE MONEY
Building Material
Paints—Varnish—Enamel
LEFFLER'S 116 N. High
New Phone No. 2556

OUTBOARD BOAT, NEW LYMAN CLINKER BUILT, 15 FT. R. E. Probst 582 E. Church

34—SPECIALS AT THE STORES

WALLPAPER
21½c, 5c, 7½c, 10c, 27c roll
LANE'S SUPPLY CO.
453 W. Center Dial 2875

WALL PAPER 1942 PATTERNS
Nothing over 15c per roll
BLUMENSCHEIN'S 295 W. Center

Luminall Paint
Covers anything
$2.25 Per Gallon
WILHELM
Wallpaper & Paint Store, Inc.
158 N. Main Dial 2544

35—MUSICAL INSTRUMENTS

I CAN sweeten the Piano without sugar. Write. Wm. Dowler 445 S. Vine

PIANO accordion. A new one like it would cost $185. Will take $85 cash. HARDEN'S MUSIC STORE 158 S. Main. Dial 2713.

JUST received some new Spinet Baldwin Pianos. Joe T. Dowler's Music Shoppe, 126 W. Church.

36—BICYCLES

20 YEARS' experience assures you of guaranteed bicycle, tricycle repairing. Chet's Shop, 133 E. Mill.

37—PLANTS and FLOWERS

PLENTY of tomato, cabbage, hot and sweet pepper and other plants. B. E. Cockerl, 423 Jefferson St. Dial 5408.

5000 Blooming Flowers
Combination pots; Calceolaria, Begonias, Fuchias, Petunias, Geraniums, Snapdragons, Asters, Carnations and Larkspur Plants 100,000 plants now ready. Reset tomatoes, cabbage, pansy, daisy, and forget-me-nots. Our plants are grown in sterilized soil. Marion's largest plant grower.
FAIRVIEW GARDENS
133 W. Fairground A. C. Arndt.

SHADE AND FRUIT TREES
Shrubs, roses, hedge, hardy plants. Time to plant now. Send for SPRING planting list. Open evenings. Closed Sunday. The Harmon Nursery, Prospect, O.

SEEDS and BULBS
We have a very complete line of vegetables and flower seeds in both bulk and packet. Also a big variety of Gladioli, Dahlia and other bulbs at attractive prices. Hybrid seed corn now on hand.
Farmers Implement Co.
216-18 N. Main. Dial 7253.

HARDY plants and shrubs, field grown cushion mums, chrysanthemums, columbine, delphinium, shasta daisy, for mother. She will enjoy one of these any seasons. Rice's Nursery, 355 E. Fairground. Dial 3276. Come after 5:30 p. m.

DAHLIA ROOTS. Now is the time to plant. Will deliver orders of $1 or more. C. E. Price, 395 Hane.

WE have frost-proof, certified tomato plants now 2 dozen 25c, 75c per hundred. Guaranteed to give satisfaction. RIESER'S FRUIT FARM STORE 247 Bennett. Dial 2977.

MONEY-MAKING "TIP" — buy a home near a school now. The place to select it is in the real estate ads in the Want Ads.

40—MOVING--STORAGE

When You
MOVE
ACROSS THE STREET OR ACROSS THE NATION
Dial 4282
MERCHANTS
TRANSFER & STORAGE CO.

Moving — Storage — Packing
WRIGHT TRANSFER CO.
We give real service. Dial 4257

MOVING AND HAULING
Benedict's. Dial 3491. 512 N. Grand.

41—WANTED TO RENT

WANTED to rent, house in country with big pasture, write Marion P. O. Box 226.

WANTED—six or seven room modern house. Reliable family. Dial 4661.

WANTED—three or more rooms, furnished apartment. Private bath, private entrance. Two adults. Possession about June 1st. Box 36 care Star.

SIX-room modern or partly modern house. Two adults. Owen Smith, 532 Henry St.

SLEEPING room, adults, father and son, large room or two singles, close in. Sabback's. Dial 2695.

WANTED unfurnished five-room house or apartment. No children. Give reference. Dial 2665.

TWO or three light housekeeping rooms or furnished apartment by adults. Box 44 care Star.

42—FOR RENT

LOT corner of Wilson and Johns, for garden. Already plowed. 145 John St.

240 Acres, CROPS PARTLY SEEDED. Near Marion. Possession at once. Dial 4136.

FOUR of the finest office rooms in Marion, downtown. Lease or rent. 120½ S. Main St. See George Stafford.

43—ROOM and BOARD

DEFENSE workers. Board and room, 18 miles from Marion. Also 2-room furnished Cottages. E. J. Ballard, Magnetic Springs, Phone 221.

44—APARTMENTS and ROOMS

A SLEEPING room in an adult home. Innerspring mattress. Meals if desired. 318 Chestnut.

NEWLY furnished sleeping room, gentlemen preferred. DIAL 4876.

A desirable sleeping room in modern home. Gentlemen preferred. 602 Cleveland ave. Dial 5522.

SLEEPING room with adjoining bath. For Gentlemen. $4.50 single, or $7.50 for two. 540 Girard, between 5 and 8 p. m.

FRONT sleeping room, down. Next to bath. Private entrance. Excellent bed. 461 N. State.

SLEEPING room in modern home, one or two gentlemen, innerspring mattress. 338 Belmont.

DESIRABLE room, suitable for two gentlemen. Close in. 354 Bradford.

TWO comfortable sleeping rooms in modern, adult home. Priced reasonable. 707 Herman St.

NICELY furnished sleeping room. Modern home. $3.50 per week. 428 Thompson.

ONE sleeping room. Bath. Use of phone. Dial 3625. 166 E. Center.

NICELY furnished bedroom for two ladies or a couple. Kitchen and laundry privileges. Garage. Phone. 525 Girard Ave. Dial 4842.

TWO adjoining rooms, next to bath, three double beds, suitable for three or more men or women, phone, radio and private entrance. Inquire at Smith Funeral Home. 242 E. Center.

SLEEPING rooms for rent by week. Open 24 hours, use of phone. Inquire at Victory House, 201½ N. Main.

TWO large sleeping rooms. Gentlemen preferred. Innerspring mattresses. 508 Uncapher Ave.

TWO unfurnished rooms upstairs. Private bath. 327 W. Church.

45—HOUSES

FIVE room modern half of double. $35. 635 Mary St. Inquire 583 Bennett St. after 4 p. m.

HALF of double, six rooms, modern. Close in. Adults. Box 35 care Star.

Six rooms
Modern except furnace.
Inquire 314 Boulevard.

42—FOR RENT

45—HOUSES

FIVE room modern house, newly furnished. 18 months to pay. Area. Possession immediately. Box 44 care Star.

MODERN conveniences, three miles, reasonable rent. Inquire at Ohio Highway 314, Inquire Grant Bakes, near Waldo Corners.

48—PROPERTY FOR SALE

45—HOUSES

FOR detail work, exterior, four rooms and bath, with attic, price reduced. Dial 5252.

SOUTH on Prospect, five rooms, modern, with garage and one acre. A. L. Morris. Dial 3424.

SPECIAL BARGAIN
FOR 15 days a Perfex heating for $75 per month, good location, priced to sell $1,000, net 12% on your investment. Carl R. Haas, National City Bank Bldg. Dial 2375.

SOUTH, Main street, modern, large lot, garage, Arcadia five rooms and bath $1,750.
WILSON JONES
234 W. Center Dial 2017.

COWAN SPECIAL
NORTH—Double house, not modern, grosses 17%. Good location. Good condition. Reasonable price. Dial 2163. Cowan Realty Co.

ATTRACTIVE six-rooms, modern, south. Just decorated. Nice yard. Dial 7515.

EAST Church st. duplex, like new. $6,450.
L. F. McCLAIN
132 W. Center Dial 2523.

EIGHT room house and bath, strictly modern, double garage. 545 Barnes St. Dial 5215.

HENRY st. bungalow, four rooms, bath and basement $1,000.

CURLEY—5 rooms, bath and basement, newly papered. $2,500.
McCLEARY'S
114 Court St. Dial 2955-15261

OLNEY AVE. and Lafayette St. Extra good garage. See A. F. Harroff, 125 S. Main. Dial 2559.

IMMEDIATE POSSESSION
East Washington—6 rooms, modern, hardwood floors, nice lot. Oak St.—2 rooms and bath, enclosed rear porch, nice yard.
IVA G. CLARK
Dial 7111 126 Jefferson.

WATERLOO St. Six-rooms, modern except furnace, garage $1,250. Six acres, modern home, east. B. R. Fair, 151 E. Center. Dial 7159.

SIX-ROOM house, 462 North State St. Partly modern. Price $2,000. Strictly modern, four-bedroom house, east side. This is a very nice home. Buy this at last year's price.
CARL E. HAAS Dial 2376

Two Good Ones, all Modern
Curtis St. $4,500
Bonna Ave. $4,500
Homer D. Cole
Broker, Dial 4426.

THREE-FAMILY APARTMENT
Each apartment is furnished, has inside toilet and sink. They have been rented for $17 per month for over a year so rental is established for the duration. Owner needs cash and will sacrifice for 2,500.

SEMI-BUNGALOW BARGAIN
East side, four bedrooms, sun porch, strictly modern, fine condition. Out-of-town owner will sacrifice for quick sale. The price will surprise you.
WALTER E. SCHAFFNER
120½ S. Main St. Dial 2495 or 6277.

FOR SALE
Six rooms, close in, modern $3,000
Seven rooms, close in, modern $3,500
Seven rooms, close in, modern $3,600
Five rooms, close in, modern $3,100
MARION FARM HOME SALES
MAKE ONE MORE MOVE
E. R. Mulvaine, Mgr.
Dial 2569 or 2119.

SOUTHEAST—Three blocks from courthouse. Eleven-room modern good condition, priced to sell. George Reinwald. Dial 5415.

SIX room, sun porch, strictly modern, south side. Shown by appointment only. Dial 5525.

The Last Word in One Floor Plan
We believe this is one of the finest if not the finest one floor plan in Marion. Located in a bright and clean neighborhood, that has all conveniences. The interiors are beautifully decorated in delicate pastels. Very large living room, wood-burning fire place. Dining room with built-in corner cupboards. Two large bed rooms with cedar closets. A kitchen you will love to be in of the save a step type. Room to finish two rooms upstairs. Beautiful basement, light with stoker, tubs, automatic hot water heat, air-conditioned. Bath with shower, closet, electric heater. Nice porch. This house is double and triple construction as well as the garage. You will not be able to build a home like this until after the war. If you are interested in a home of this type write box 53 care Star.

SUPERIOR ST., Seven rooms strictly modern, double garage, in fine condition $5,100.

ELM ST., Four rooms, gas, electric, water, toilet, sink, lot 54x150. $1,600.

Prichard & Daniels
116½ S. Main.
Dial 2701, 7963, 5479.

433 PARK ST.—Eight room modern on ½ acre. Fruit. Garage. $2,000. W. E. Dille, Beulah Park, Cleveland, Ohio.

E. WALNUT—Six rooms, strictly modern, strictly modern, sun room, breakfast nook, garage.
H. P. DRAKE
535 N. State Dial 5240.

When buying or selling real estate, you'll find here a complete loan service, together with our full-cooperation and advice.
MARION FEDERAL SAVINGS & LOAN ASSN.
134 E. Center St.

CASH BUYERS
FOR HOMES
Wanted listing $1,000 to $15,000. Dependable real estate service for 22 years.
WALTER E. SCHAFFNER
120½ S. Main St. Dial 2495 or 6277.

48—PROPERTY FOR SALE

45—HOUSES

SIXteen modern homes 471 Bonham, 451 Bonham & Prospect. See Marion Co. Property.

FIVE-ROOM house, gas, electricity, garage. $1,250. See owner at 246 W. Church St.

E. Church St.	$2,500
DAVIES	$2,750
Belmont	$4,000
MARY St.	$2,500
Barnhart	$4,500

LONG'S REALTY
124½ S. Main Dial 5727, 5441

THREE family apartment—Close in, income rent paid 52 mos. Long Real Estate. Dial 5727, 5441.

NICE modern six-room house, close in. $4,750.

STRICTLY modern seven-room house on Girard, slate roof, newly decorated. $3,500.
B. F. ACKLEY
Dial 4476. 553 E. Center.

PEARL STREET $1900
Attractive Cottage, Partly Modern Real Value. Don't Delay.

SEFFNER avenue — three-family, excellent condition. Bargain for investor on pre-war rentals.

EAST Church — Vacant — splendid six-room strictly modern home, among stately trees.

LINCOLN avenue—seven rooms and bath, new roof, double garage, large lot. Out-of-town owner says sell. Under $2,500.
C. SCHELL, Inc. 123 W. Center
Dial 2435, 2172, 7555
Jim Richy, associate

McDERMOTT house, six rooms, sun parlor, seven miles north on state route 4. Dial 52268.

TWO acres, old house, giant elms, scenic, electric, garden, fruit, cow pasture $2,000. H. F. Cring. Phone 5502W Mt. Gilead.

Two Homes Priced Right
Mary St. $3,000
Oliver Ave. $2,400
Homer D. Cole
Dial 4426. Licensed Broker.

50—LOTS

CLOSE OUT OF LOTS
WE are liquidating. Just seven lots to clean up. These prices should get results. Reasonable terms can be arranged.
Lot 2152, Congress, $150.
Lot 2228, Congress, $150.
Lot 3039 Oak Grove, $165
Lot 3054, Oak Grove, $160.
Lot 2756 Woodrow, $150.
Lot 2298 Woodrow, $150
Lot 2543, Woodrow, $150.
THE PEOPLE'S BUILDING & LOAN CO.
124 S. State. Dial 2281.

52—FARMS and TRACTS

200 ACRES in Big Island township, large house, large barn $20,000.
GRANGER REALTY CO.
132 W. Center, Dial 2251 or 32526

34 ACRES, seven room house, bank barn, straw shed, electric, to house. Good soil. $4,000. Leslie Tischer, Phone 212, Mt. Gilead.

TWO miles south of corporation limit on Smeltzer road, new seven-room house. All modern, vaneties blinds, colored bath outfit, weather stripped windows, vapor-seal insulation. Fruit room in basement. 2½ or 5 acres. Cash or terms to right party. Call Max Martin. Dial 52076.

NOW is a very interesting time to own or buy a good farm. We have a number of well located farms, at a price that one can afford to pay and at the same time have a safe, substantial investment.
In a short time men will be interested in renting and buying farms.
Those of you who have farms for sale, we will be happy to have you list them with us. We have some very good prospects.
J. W. Klinefelter
Dial 2556—6032—6621. 132 E. Center

28 ACRES adjoining town. Good buildings, electricity, gas, water. L. E. Wolfersberger, Shiloh, O.

THREE good farms south of Marion by owner. Liberal terms. 637 W. 4th St., Marysville, O.

SMALL acreage, good buildings. Sell or exchange for Marion home. McCLEARY'S 114 Court St. Dial 2955-15361

250 ACRES, near Marion, good, rich soil. One owner 50 years. Possession at once. Dial 4136.

FARMS, city property, business opportunities, exchanges, farm loans. A. D. Graham, E. Water, Prospect, O.

WANTED Farm listings in Marion and surrounding counties. I have several clients for farms in this locality. Write full details.
FLOYD R. KLAMFOTH
462½ N. Sandusky
Delaware, Ohio.

MEET US in sample room first floor Marion Hotel 8.30 a. m. to 8 p. m.
SATURDAY, MAY 16
Let's Get Acquainted.
Woods Farm Agency, Springfield, O.

58 ACRES, South Mt. Gilead $2,600.
DON GARVERICK 123 E. North St.
Phone 19 Mt. Gilead, O.

170 Acres with a good house and a good bank barn, electric, all other good outbuildings. $50 an acre.
J. C. Sharrock
Caledonia, Ohio. Phone 2503.

53—WANTED TO BUY

CASH for envelopes mailed before or during Civil War. Write L. D. Wolfersberger, Shiloh, O.

WE buy and sell used doors and windows, building materials. Rear 348 Willow. Dial 2895. Res. 5342.

WANTED PUP TENT
525 Girard Dial 6342.

MODERN home. Will pay $500 down and $35 per month. Box 51 care Star.

WOOL — WOOL — WOOL
—Highest Prices Paid—
Edward Fielder — Dial 145-2312

Wool, for Highest Prices Call
PAUL D. MOYER
Dial 142-5515. Waldo, Ohio.

We Will Buy Your Car For Cash.
Highest Prices Paid.
DANNER BUICK CO.
BIG USED CAR LOT
256 W. Center Dial 2775

BEST PRICES FOR HIDES—WOOL
Whitcum Hide & Fuel
156 Quarry.

HIGHEST prices paid for 100 tons of dry straw. Also good hay. Dial 15554 or 9555.

53—WANTED TO

57-foot outfit with or without tent. State price and in care Star.

WOOL — WOOL
I am buying wool.
R. W. Hayes

54—Business Oppor

EXCELLENT opportunity downtown beauty shop equipped. Box 39 care Star.

KITCHEN in bar restaurant, very good business, will rent to the right party. Box 41 care Star.

FOR SALE or Trade, 11 acres with equipped coal yard in Bellefontaine, O. Marion.

FOR QUICK S
Restaurant-Bar w
3 permit, doing
$40,000 yearly. R
for selling — arm
Sansotta Real E
Dial 3318 or 2

55—LIVESTOCK--SU

56—POULTRY and SU

BABY Chicks every Saturday. Hatch chicks from improved production blood test. Custom hatching a specialty any day or night. Alpenrod Hatchery, 2

STARTED CHICK
500 White Rocks of assorted ages. Look at them when you order.
MARION HATCHERY

HELP us win the war! More chicks. Hatch days and Tuesday. See us buy. Custom hatching.
Sisson's Electric Ha

DAILY HATCHES of best All leading breeds U. S. Low summer prices. Perfect Colonial Poultry 219 E. Center, Marion.

EXTRA FINE MA
White Leghorns, White
Barred Rocks, order no
WALDO BABY CHI
Dial Waldo 31

THOUSANDS OF CH
Each week we hatch the fine, healthy, U. S. chicks from breeders that we perform and type live, lay and pay. Day started. Electric and ers. Feeds, supplies, mingy. Delaware Chick E. Winter St., Delaware

Hodson's Quality
Place order early. See us supplies.
THE HODSON HATCH
Phone 35F14. LA

57—HORSES, CATTLE,

SIXTEEN Ewes and lambs year old cow giving four of milk. Dale Rhoades, east of Meeker, O. on

THREE registered Sh Rams. H. D. Wilson, Dial 142-1212

LIVESTOCK auction every day, 1 p. m. Top prices. GALION UNION STOCK

HIGHEST prices paid calves and hogs. No charges. Dial Waldo 15
DELAWARE LIVEST
Dial 2234 Delaw

FIVE young Ayrshire cows tested, TB and Bang reactors due to freshen in few days on account of labor. Call after 4:30 p. m. 35R Harpster, Ohio. Bridge.

Livestock Auction Every 10:30 a. m. — Top P
Horse Sale Every Wednesday
Bucyrus Livestock Comm

ONE extra good Guernsey to a big flow of milk. Also ling Hereford bull. Masters, Richwood, O.

TWO fresh cows, one cheap, work horse, also soy beans. Dial 52427.

Cheap team of horses Dial 52645.
C. C. BOWMAN

Berkshire Boars and
Dial 52551.

OPEN and bred Duroc gilts, boars. The easy feeding Sired by four outstanding Also three young mare John H. Clark, Marion.

58—Farm Equipment and

SEVERAL used horse and corn planters with fertilizer attachments. Reasonably priced. McCORMICK-DEERING 136 S. Prospect.

400 to 500 Bushels of A East of Marion. Dial 5434.

SPECIAL price on 40% direct from car. Dial Farmers Feed & Supply

MANCHU SOYBEANS test 85.5 per cent. R. Hill, Campbell road.

PFISTER hybrid seed corn rieties, all sizes. Manchu and Manchu soybeans. Inoculator for soybeans. McCurdy. Dial 52234.

New 5-foot all-crop vesters are still avail See before buying.
Dutt Implement S
416-24 N. Main.

Paul L. Ton
Implement C
ONE John Deere 5-ft. com motor and all extras.
1—R. C. Case tractor vators. Completely over One F-14 Farmall with tors, extra good shape. One New Idea two-r picker, pull type.
We have a few good us drills.
New and Used Horse M Several good used trac repair and rebuild all makes motors.
COME IN AND SE
Before You BUY or R
Dial 142-6611. Wald

We Sell Indiana 6
608 and Indiana
SEED CORN
It pays to buy good seed and fertilize with A.A.C. Gas fertilizer—ORDER EARLY. Green Camp Cooperative Dial 143-5711. Green Ca

FARM LOANS—Low rate est. Marion Co. Nat'l Loan Assn. Uhler-Phillips 4th floor. Dial 2976.

CASE CORN PLANTERS
CASE DRAG HARROWS
Can make immediate de Also several used trac
WM. H. GUY HARDW
285 N. Main Dial

BEE SUPPLIE
We carry a complete Take the best care of for most profits.
Sears Farm Dept. Di

GROW BETTER CAL
THE VICTORY WAY
Prospect Farmers' Elev

The Gumps — By Gus Edson

LIVESTOCK--SUPPLIES

Soy Beans

Results Count

presentative County FARM BUREAU operative of W. Chuch 5217

LINE OLIVER Dial 142-1811.

orchardmen! line of sprayers low prices. STORE 231 W. Center

at 1½% No producers Live Association. Dial 2007.

SUPPLIES

Shepherd, Bird Dial 5240.

pointers, one red females, see Tom Center after 3:30

63—LIVESTOCK WANTED

We Pay Horses $6.00 and Cows $4.00 of size and condition Also Calves, Colts. promptly. GREEN CAMP FERTILIZER Dial 5622

CASH in ADVANCE HORSES $6—COWS $4 Size and Condition Waldo Fertilizer Waldo 5111 Belt Bros.

63—FOODS

Seed, Red River, and White Rural. Dial 2030

For Good Fresh Killed POULTRY Kinds And Sizes Dial 2520. 250 N. Main.

this evening, open Sat- p. m. to 11 p. m. Super Market. E. Center Dial 2818.

FARM MARKETS Whole Milk 30c Gal. New Potatoes 10 lbs. 39c CHICKENS RHUBARB 1c a Bunch FIRST EGGS 26c a doz.

and Tomato plants. Strawberries 18c Strawberry's 137 N. Main.

Cabbage and Tomato Plants SHEETS'S MARKET North of N. Main St. School

Log Cabin Market

Sirloin Steak ..... lb 29c
Beef Liver ..... lb 20c
Beef Boil ..... lb 20c
Beef Pot Roast..... lb 23c
Cook Calla Hams... lb 25c
Lean Pork Steak.... lb 32c
Pork Roast ..... lb 32c
Veal Shoulder Chops lb 29c
Baby Veal Roast... lb 29c
Veal Sirloin Steak... lb 39c

Open Saturday Night till 9 Sun. 8:30 a.m. to 11:30 a.m.

Wanted to Buy Good Livestock to Butcher

Log Cabin Market N. Main Dial 2284

64—MONEY TO LOAN

FINANCE your car through AUTO FINANCE CO. Dial 2216.

economic, timely. A carry out Spring Loan Co. 136 S. State.

65—AUTOMOTIVES

ACCESSORIES

car large stock of for all types and Free Installation till 8 P.M. Center

REPAIRING—SERVICE

RADIATOR FLUSHING SERVICE, 555 W. Center

—Motor overhaul- Garage, 575 Her- Dial

reserves installed, main bearings made. 554 Florence.

Wheel Balancing

Square your wheels and wear on your tires. The low, the savings are high. Goodyear Service Store Church and State.

TIRES—VULCANIZING

USED TIRES All Sizes. 163 Davids.

PAINTING

Car Painted Now, still available. 274 Quarry St.

TRUCKS

CHEVROLET 1½-ton Truck; '41 Chevro- Panel, good tires. Greene.

65—AUTOMOTIVES

72—HOUSE TRAILERS

HOUSE trailer for sale reasonable. Park of Texaco station on North Main St.

DON'T WORRY ABOUT RENTALS BUY A HOUSE TRAILER Good used and new trailers on hand 512 N. STATE C. H. VANCE

NATIONAL House Trailers with Lifetime Guarantee New and used 13 to 25 ft. Models Easy Terms—Low Down Payments All Trailers Equipped With Tires Sherman Sales Junction Rt. 4 and 23 N. Main St.

KOZY COACH — SILVER DOME PALACE — AMERICAN—HOWARD TRAVELO—ROYCRAFT —SCHULT Largest stock in Midwest All trailers equipped with tires New and Used—15 to 35 ft. Easy Terms—10 minute credit service. Open daily 8:30 a. m.-9 p. m. 3769 N. High St. Columbus, Ohio

House Trailers NEW MOON Air Conditioned Trailers EQUIPPED WITH TIRES EASY TERMS Erie Trailer Sales at Nick's Trailer Camp Marion, O.

HOUSE TRAILER for sale. Sleeps two. Fully equipped. Extra good tires plus spare. $275. Call at 582 Kensington Place.

73—PASSENGER CARS

SEVERAL repossessed late model cars can be bought for balance due. 235 W. Pleasant. Dial 2920.

'41 Hudson Super Six. Heater and defrosters. Very clean and all good tires.

'41 Mercury, radio, heater, seat covers, good tires, maroon finish like new.

'40 Plymouth deluxe 4-dr. sedan, good tires. Must be seen to be appreciated.

'38 Buick special 4-dr. sedan, heater, radio and seat covers, general dual 10 tires.

'38 Plymouth deluxe cpe. cleanest car in town, good tires. Original black finish.

BUD KELLY Used Car Lot "Chuck" Baldwin, Salesman 274 S. Prospect Dial 2998

1939 PLYMOUTH four-door sedan, A-1 condition. Very clean inside and out. Five good tires. 285 Edwards.

GUARANTEED CARS All With Good Tires

40 spe. Chevrolet 2-dr. sedan.
40 Ford coupe.
38 Chevrolet 2-dr. sedan.
38 Chevrolet 4-dr. sedan.
37 Chevrolet 2-dr. sedan.
36 Chevrolet 2-dr. sedan.
35 Chevrolet 4-dr. sedan.

MIDTOWN CHEVROLET CO. Used Car Lot Next to Garage 203 S. Main. Dial 2352.

1926 Dodge ..... Down $30 DONELSON'S USED CAR LOT 481 W. Center Dial 2447.

FOR sale cheap—1929 Ford sedan, excellent running order. Dial 5975.

You Can't Go Wrong On a Good Used Car

Even if gasoline is rationed in this state there will be enough for all necessary driving.

Even if the government does requisition automobiles from private owners they will probably pay you more than the car cost you. The government is not out to rob its citizens.

Our used cars are priced right to meet these conditions. Tires are good enough to take you through the war with reasonable care. Sixteen units to choose from. Your old car will probably make the down payment.

McKINNEY Motor Sales 274 N. Main Dial 15551

'39" BUICK, Four door Sedan, for quick sale by private owner. Five good tires. Complete equipment. 284 Davids.

FREEZE Your car operating costs by trading for one of These Economy Buys.

1941 Ford Super Deluxe Convertible Club Coupe, radio, heater and many extras $995
1941 Pontiac "6" Coach, good tires $895
1939 Pontiac Coach...$495
1937 Plymouth Coach $345
1937 Terraplane Coach, good tires; bargain.$245
1937 Plymouth Coupe; real buy for $250
1937 Dodge Sedan....$325
1937 Chevrolet Coach $325
1936 Willys Sedan.... $ 75
1936 Chevrolet Twn. Sedan, radio and heater ...$225
1935 Plymouth Coach $100
1935 Terraplane Coach $100
1934 Plymouth Coupe, real good tires .....$ 75
1934 Pontiac Coupe, clean; good tires .....$ 75
1934 Plymouth Coach $ 75

R. Agnew Auto Sales 455 W. Center Dial 2778

65—AUTOMOTIVES

73—PASSENGER CARS

1941 CHEVROLET 2-Door in fine condition, with radio. Lots of extras. Low mileage. Tires like new. No sales tax. 704 Wootton. Call 1291 after 4 P. M.

Three short words summarize the regulations on Used Cars

YOU CAN BUY ANY USED CAR ON OUR LOT

and you will get a good car with good tires when you buy at Danner's.

1941 MERCURY Six-passenger coupe. Beautiful black finish with white side-wall tires. Factory installed radio, heater, defroster. Very low mileage.

BIG SAVINGS

	DOWN
1940 Buick Spe. Sedan	$295
1940 Mercury Tudor..	$275
1939 Oldsmobile Coach	$235
1938 Buick Sedan....	$195
1937 Chevrolet Sedan.	$145
1937 Plymouth Coupe.	$135
1936 Ford Coach.....	$110
1935 Plymouth Sedan.	$ 95

DANNER Buick Co. Big Used Car Lot 366 W. Center Dial 3778

'34 CONVERTIBLE Ford, radio, spotlight and good tires. Call evenings at 150 Neil Ave.

USED CARS SYMES MOTOR SALES 209 N. Main St. Dial 2177 Marion, Ohio.

1933 Chevrolet coupe. Good condition, good tires. Two miles north of Denmark, O., Clark Rees.

Let's Be Optimists

You can buy and we will sell you a good Used Car priced right.

1939 Ford Deluxe Sedan
1937 Chevrolet Town Sedan
1937 Studebaker Coach
1937 Terraplane Brougham
1937 Dodge Coach
1937 Plymouth Coach
1937 Chrysler Royal Sedan
1936 Pontiac Coach
1935 Plymouth Coach
1934 Plymouth Coach
35 More to Choose From

WALSTON Motor Sales 207 N. State Dial 2986

1938 FORD "85" coupe. Good rubber, radio, heater, spotlight, white sidewall tires. Motor just overhauled. A real buy $390 cash. See Marion E. Hinklin, County Treasurer.

Marion's Best Values

'37 Oldsmobile 2-door.
'37 Chevrolet 2-door.
'36 Oldsmobile 4-door.

LAUTENSLAGER'S 262 W. Center. Dial 2645.

1938 Plymouth cpe. Boy's bicycle. 1938 Plymouth coupe. Also boy's bicycle. Fifth house east of Harding Hwy. on Cottage. Dial 5760.

NO Gas Rationing... Used Car Rationing... Used Car Seizures... In Marion

So, you can feel free to buy a car here now!

1941 Ford Club Convertible, fully equipped. Down $375
1937 Chevrolet Town Sedan, radio, heater. Down $135
1937 Chevrolet Coach, radio and heater. Down..$125
1936 Chevrolet Town Sedan, heater, and very clean. Down .....$ 92
1935 Chevrolet Del. Coach, radio, heater. Down $ 75
1935 Chevrolet Tudor. Down payment .....$ 50
1935 Chevrolet Tudor. Down .....$ 25
Many Others to Choose

"Red" Chivington 244 N. Main Dial 2143

NOTICE BY PUBLICATION

Notice is hereby given that Fred Grimes, Pearl Rhoades and Clarence W. Brewer as Trustees of Pilgrim Holiness Church, an unincorporated religious society of the City of Marion, Ohio, have filed their Petition as such Trustees in the Common Pleas Court of Marion County, Ohio, Case No. 27014, praying for authority to sell the following described real estate:

Situated in the County of Marion in the State of Ohio and in the City of Marion and being known as Lot Number 7066 in Glenwood's Second Addition to the City of Marion, Ohio, the same being a vacant lot.

And that the proceeds from said sale be used for the benefits of said Pilgrim Holiness Church as may be determined by the rules and usages of said society, said Petition will be for hearing on or after the 15th day of June, A. D. 1942.

Fred Grimes, Pearl Rhoades and Clarence W. Brewer, as Trustees of Pilgrim Holiness Church, an unincorporated religious society.

By: John M. Clark, Their Attorney.

New York Stock Quotations

12 O'CLOCK QUOTATIONS

American Can	87
American Car & Foundry	21⅛
American Rolling Mill	15¼
American Smelting & R.	29⅝
American Tel. & Tel.	120
American Tobacco B	54½
Anaconda	25⅞
Atchison, Topeka & S. F.	27
Atlantic Refining	9⅞
Baldwin Locomotive	18⅝
Bendix Aviation	47
Bethlehem Steel	63
Chesapeake & Ohio	41⅝
Chrysler	36⅞
Columbia Gas & Elec.	7⅛
Commercial Solvent	14⅛
Continental Motor	3⅝
Continental Oil Delaware	29⅛
Curtis Wright	4⅝
Douglas Aircraft	27⅝
Dupont De Nemours	139
Electric Auto Lite	31⅞
Erie Railroad	7⅛
General Electric	34
General Foods	34⅛
General Motors	53⅞
Goodrich	29⅞
Goodyear Tire	33⅞
Hark-Walker	12⅞
International Harvester	49⅞
Johns Manville	37⅞
Kennecott	27⅞
Mead Corp. Common	7
Montgomery Ward	47
Nash Kelvinator	8⅛
National Distill.	15⅛
National Dairy	14⅛
New York Central	7
Norfolk & Western	141
North American	9⅞
Ohio Oil	9⅞
Penney (J. C.)	54
Pennsylvania Railroad	17⅞
Phillips Petroleum	37⅞
Public Service N. J.	2⅞
Pullman	31⅞
Pure Oil	7⅞
Republic Steel	14⅞
Sears-Roebuck	45⅞
Sereel Inc.	3⅞
Shell Union	10⅞
Socony-Vacuum	5⅞
Standard Brands	5⅞
Standard Oil Indiana	25⅞
Standard Oil N. J.	38⅞
Timken Roller B.	31
Union Carbide	65⅞
United Airlines	14⅞
United Air Corp.	3⅞
United Corp.	3⅞
United Gas Imp.	9⅞
U. S. Rubber	34⅞
U. S. Steel Com.	45⅞
Westinghouse Elec. & Mfg.	77⅞
Woolworth	29⅞
Youngstown Sheet & Tube	32⅞
Sales	425,000

OHIO STOCKS

Cities Service Common	2⅞
Cities Service Preferred	51⅞
Pure Oil	9⅞

Receipts Are Lighter at Galion Auction

Special to The Star

GALION, May 15—Lighter receipts with a steady market featured the sale Thursday at the Galion Union Stock Yards. Top hogs brought $13.55. Other quotations follow:

Hogs: Market steady. Top fat hogs 13.55; 160-230 lbs. 14.15@12.8; 260-280 lbs. 12.50@12.75; 140-160 lbs. 12.75@13.25; 120 lbs. 12.75@13.15; roughs 12.75@13.15; stags 11@11; boars 9@9.50; sows and pigs 40@70 per head.

Cattle: Market steady. Butcher steers and heifers 10@11.50; plain and common steers and heifers 8@10; fat cows 7@9; canners and cutters 5@6.50; bulls 8@10.50; milk cows $8@87 per head.

Veal Calves: Market active, steady. Top veals 15.15; good to choice 14@15; medium 12@14; common and heavies 10@12; culls 8@9.

Sheep and lambs: Market active, 50c higher.

Top clip lambs 13.00; good to choice 12.25@13.50; medium 11@12.50; common and culls 9@11; fat sheep 4@5.50; medium and culls 2@3.50; breeding ewes 5@9 per head.

LIVESTOCK

Marion Livestock

(Marion Union Stockyards Quotations)

Hogs — market higher; 200-250 lbs. 13.90; 260-300, 13.65@13.75; roughs 12.50; stags 11.

Calves—market steady; good to choice 14.50; medium 11@13; common and culls 9 down.

Lambs—market higher; top clips 13.50@14; mediums 10@12; common and culls 8 down.

Cattle — market steady; spring prime 12@13.50; butcher cattle 9@11.50; fat heifers 8@12; butcher heifers 10@12; fat cows 7.50@9; cutters 5.50@6.50; canners 5 down; butcher bulls 8.50@10.

Chicago

By The Associated Press

CHICAGO, May 15—Salable hogs 6,000, total 16,000; active, 10-15 higher, top 14.25 freely; good and choice 180-330 lb. 14.00@14.25, most 14.10 up; bulk 200-50 lb. 12.75@14.15; good 100-200 lb. sows 13.65@90 largely; few smooth kinds to 14.60.

Salable sheep 4,000, total 7,000; late Thursday: fat lambs 25-35 higher; fat sheep shearing advance; best fed wooled lambs 15.10, bulk good and choice lots 14.85 up, top clippers with No. 2 skins 14.90; few loads down to 13.65; best fat wooled ewes 8.75; clippers 6.75; today's trade: fat lambs opening steady, around steady; choice shorn lambs with No. 2 pelts 14.00; better kind held higher; good heavy weighed wooled skins 14.50; small lots clipped ewes 6.75 down.

Salable cattle 1,000, calves 300; few loads medium and good grade steers strong at week's advance; market especially active on lower costing kinds; mostly 12.50@14.75 trade; two loads strictly good 1275 lb. steers 14.60; medium light weights 11.00@13.00; heifers scarce; cows strong; canners and cutters 7.00@9.00, cow trade very active, weighty bulls steady, upward to 10.65; vealers steady; choice 13.00@80; stock cattle scarce.

Pittsburgh

By The Associated Press

PITTSBURGH, May 15 — Salable hogs 150, active and 50 higher; 180-180 lb. 14.50@45; 190-200 lb. 14.45@50; 200-220 lb. 14.40@50, 220-250 lb. 14.30@50, 250-280 lb. 14.10@30, 280-350 lb. 13.85@14.10.

Cattle 25; steady; steers good to choice 13.50@14.50; heifers good to choice 11@12; cows good to choice 8.75@10; bulls good to choice 10.50@12. Calves 100; steady; good to choice 14@15.

Sheep 100; steady; good to choice lambs, clipped 12@13.50; ewes, clipped, 5@5.50; wethers, clipped 6@7.

Cleveland

By The Associated Press

CLEVELAND, May 15—Cattle 50; steady; steers 750-1300 lb. up 12.50@14.50; 600-1000 lb. 13.00@14.00; heifers 11.00@12.00; cows 8.00@9.50; good butcher bulls 10.00@11.50.

Calves 100 steady; good to choice 14.50@15.50.

Sheep and lambs 200 steady; clipped 13.00@13.50; wethers 6.00@7.00; ewes 5.00@6.00.

Hogs 500, 10 higher; heavies 14.05@15; good butchers and packers 14.25; roughs 12.50@13.00.

Treasury Report

By The Associated Press

WASHINGTON, May 15 — The position of the treasury May 13: Receipts $18,692,002.27, expenditures $152,060,274.13, net balance $2,612,250,377.50; working balance included $1,451,249,562.96.

BURMA

(Continued from Page 1)

fighter planes without doing any important damage.

Japan's puppet state of Manchukuo has ratified an agreement with Russian - sponsored outer Mongolia to end the prolonged border dispute which flared into open warfare three years ago, a Tokyo broadcast announced today.

Thus Japan, through her vassal, sought to give the impression that her intentions toward Russia are peaceful.

While the dispute ostensibly was between Manchukuo and outer Mongolia, most of the actual fighting has been between forces of the two protecting powers.

In one frontier battle lasting several weeks, the Japanese admitted losing 18,000 casualties.

Stocks and Bonds

Stock and bond sales [illegible] stocks 276,887, bonds [illegible]

Exploration [illegible] resulted in the [illegible] are averaging [illegible] by the [illegible]

WHEAT RECOVERY ATTEMPT FAILURE

By The Associated Press

CHICAGO, May 15—After an early attempt to extend its recovery, the wheat market today slumped anew with losses of more than a cent a bushel from highs posted during the first hour.

Favorable crop reports, failure of milling and flour trade to improve and the threatened strict control over grain marketing because of scarcity of storage space where bearish factors. Renewal of controversy in Washington over disposal of surplus wheat and other grains at prices below parity to stimulate livestock production also unsettled the market. Arrival of another cargo of Canadian rye by lake here weakened that cereal.

GRAIN MARKET

Local Grain Market

(Quotations by Old Fort Mills, Inc.)

Friday close until the market opens Saturday morning: Soybeans, farmer's price 1.70.

Chicago

By The Associated Press

CHICAGO, May 15 — Opening grain prices:

Wheat—July 1.23⅞, Sept. 1.26.
Corn—July 90⅞; Sept. 91⅞.
Oats—Sept. 56⅞.
Rye—July 1.24; Sept. 1.25⅞.

Range

By The Associated Press

CHICAGO, May 15—Grain range:

	High	Low	Close
Wheat			
July	1.23	1.22⅞	1.23
Sept.	1.26	1.24⅞	1.25⅞
Corn			
July	89⅞	88⅞	88⅞
Sept.	91⅞	90⅞	91⅞
Oats			
July	55⅞	55⅞	55⅞
Sept.	56	55⅞	55⅞
Soybeans			
July old	1.53⅞	1.51⅞	1.51⅞
July new	1.53⅞	1.51⅞	1.51
Oct.	1.51⅞	1.48⅞	1.49
Rye			
July	78	76⅞	77⅞
Sept.	79⅞	76⅞	77

Toledo Close

By The Associated Press

TOLEDO, May 15—Grain on track 27 cent New York nominal.

Wheat No. 2 red 1.17-18.

Corn No. 2 yellow 85½-86½; No. 3 yellow 83½-84½.

Oats No. 1 white 57½-58½; No. 2 white 57½-58½.

Soybeans No. 2 yellow 1.76-77.

Hay, timothy, No. 1, 14.00, Clover, No. 1, 13.00. Baled alfalfa, No. 1, first cutting, 15.00; No. 1, second cutting, 15.50; No. 1, third cutting 16.50. Straw: wheat 9.00; oats 9.00.

PRODUCE

Local Produce

(Paying Prices)

Poultry—firm. Heavy hens 15@20; hens medium 20; hens, leghorn, 4 lbs. and up 16; hens, leghorn light 12; rock broilers 23; leghorn broilers 17; colored broilers 20; stag rock roosters 20; colored old roosters 10; leghorn old roosters 6.

Eggs—unsettled; current receipts 26; extras, firsts 28; fresh extra fancy white selects, 31. Grocery price 34@35.

Butterfat—37.

Chicago

By The Associated Press

CHICAGO, May 15 — Butter receipts 1,426,592; steady; creamery, 93 score 37¾-38¼, 92, 37¼; 91, 37; 90, 37, 89, 35¾; 88, 36; 90 centralized carlots 37¾.

Egg receipts 54,209, firm; fresh graded, extra first, local 29¾, cars 30; firsts, local 29¼, cars 29¾; current receipts 29¼, dirties 27, checks 26½; storage packed extras 33, firsts 32½.

Cleveland

CLEVELAND, May 15 — Butter steady; creamery extras in tubs 42; standards 40.

Eggs steady; prices paid shippers in 100-case lots. Furnished by the Cleveland butter and egg board. Extras 37 lbs and up candled light yolks clear 30; standards 29; current receipts 35 lb. and up 26.

Government graded eggs—in cases—U. S. extras large white 25½; U. S. standards large 22½; U. S. extras and standards medium white 31; U. S. standards medium white 20.

Live poultry firm; colored fowls heavy 23; medium fowls 21; leghorn fowls 21-22; rock broilers 4 lbs. and up 26-27; broilers Delaware 24-26; young ducks 5 lbs. and up 18; ducks small 12; turkeys young hens 30; old roosters 15-16.

Potatoes, old 3.70-4.25 cwt.; new 1.50-2.60 a 60 lb. bag.

Sweet potatoes 1.60-2.50 bu.

Railroader Confesses Starting Fires in East

By The Associated Press

HARTFORD, Conn., May 15—A 30-year-old railroad section foreman confessed, state police announced, that he started several recent fires in eastern Connecticut and western Rhode Island which caused damage estimated as high as $2,000,000.

Rhode Island and Connecticut state policemen in a joint announcement last night identified the prisoner as Edward Francis LeCasse of Plainfield, married and the father of one child.

Colonel Edward J. Hickey, Connecticut state police commissioner, said LeCasse offered no explanation with his confession and that there was no suspicion of sabotage.

STOCKS MAKE RALLY EFFORT

Most Industrials Edge Forward a Point or So in Today's Trading.

By The Associated Press

NEW YORK, May 15—Stocks generally took on a recovery stage in today's market although exceptions were plentiful.

Most industrials edged forward and gains of fractions to a point or so were well distributed. Air transport issues, however, were on the weak plays as the government announced it was taking over all aviation travel systems. Dealings were slack throughout.

The feeling the latest Nazi blows would come a cropper before counter-blasting Russians prompted some bidding, brokers said. The cloudy tax program and the outlook for further federal controls and falling corporate earnings persisted as speculative and investment restrains.

Among early share gainers were U. S. Steel, Bethlehem, Chrysler, American Telephone, Du Pont, Sears Roebuck and U. S. Rubber preferred.

Declines running to more than 3 points were recorded for issues of airlines such as American, Eastern, United and Transcontinental & Western.

The relapse of the aviation transport stocks on the big board came in the wake of the presidential order authorizing the army to assume actual operation or control of all domestic passenger lines. Wall Street was of the opinion that when the companies emerged from the war they would be in better position than ever, but there was the question of what may happen to shareholders in the meantime.

RATIONING BOOKS GOOD FOR GAS, TOO

By The Associated Press

COLUMBUS, O., May 15 — Those rationing coupons issued for sugar purchases might be needed one of these days to keep gasoline in the family automobile, Ohio officials asserted today.

"We've been expecting gasoline rationing for some time but have not had any definite word," one rationing official declared. He added that only the first four stamps in war ration book No. 1 had been designated for sugar purchases and that others could be used for gasoline.

Gasoline consumption would be limited in Ohio to conserve tires and decrease highway wear rather than because of any shortage, a spokesman for state rationing headquarters declared.

Rep. James E. Van Zandt (R-Pa.) predicted yesterday that gasoline rationing would begin in eastern Ohio and western Pennsylvania in two weeks. Congressmen reported in Washington, meanwhile, there were strong indications that nationwide motor fuel rationing might be instituted by July 1.

Tire and motor vehicle rationing reduced Ohio highway traffic 17.44 per cent last month as compared with April, 1941, Highway Director Hal G. Sours reported. Motor fuel taxed in the first three months of this year totaled 322,119,391 gallons, an increase of 1,191,687 over the same period in 1941.

HIGH MARK

(Continued from Page 1)

tieth, and Harold Mouser, twenty-first.

Mr. Snyder said that while Harding has produced a number of straight-A students he remembered placing one student sixth in the state and 17 in the county and district top lists an unusual scholastic record for the class of '42.

Weiler plans to enter Ohio State university to study chemical engineering and Gracely plans to enter Case School of Applied Science in Cleveland.

In their letters of congratulation, the governor wrote in part as follows:

"Yours is a significant achievement. I trust that you will direct your abilities toward those ends that will mean the most to you and to the future of our beloved country.

"Right now high scholarship, accuracy, knowledge and straight thinking are necessary for the defense of our country and its principles. These qualities will be even more essential for the trying years after victory when we must build anew a finer society.

"Your proven ability marks you a leader for that time. It places on you a double duty to achieve and help."

The scholarship tests were given at the county seats and were general, covering all areas of study. The certificates presented this morning were issued by the division of scholarship tests of the state department of education.

Americans to Spain on Way from Germany

DRUM, ON THE FRENCH-SPANISH FRONTIER, May 15—Seventy-four United States citizens, mostly diplomats and newspapermen, arrived from Germany and France to [illegible] for Germany, yesterday entered Spain by special train.

The group included Leland B. Morris, chargé d'affaires in Berlin, and his staff, and [illegible] of the Associated Press bureau in Berlin.

Wounded Seamen Landed Quietly in Australian Port

By The Associated Press

SYDNEY, AUSTRALIA, May 15—Three sailors at a hotel bar drank scarcely speaking of things they saw.

Suddenly, they talked. The men had brought their drinking glasses in unison.

"What did you do that for?" belligerently asked the hotel keeper.

"Good luck to us, we're toasting a comrade who didn't come back."

That terse reply ended the incident — and disclosed that the first men who fought the battle of the Coral sea were back from what might have been the great naval action near Guadalcanal.

The returning men arrived unheralded and no one met them except hospital attendants.

Most of the first arrivals were casualties of the sea fight. They were taken to an allied hospital many miles away.

Some walked only with assistance.

Others were carried on stretchers.

Two men carried on were swathed in bandages.

Others were shielded only by blankets.

Some showed evidence of severe burns.

It was a slow, and painstaking but some men waved an unbandaged arm or hand to hospital nurses on a nearby balcony.

A few men who came through unscathed were given shore leave—and that was how the three at the bar broke the news that the first men were back from the Coral sea triumph.

IDENTIFICATION PLAN IS GIVEN APPROVAL

Fingerprinting of Pupils Tentatively Indorsed.

By The Associated Press

COLUMBUS, O., May 15—Fingerprinting of a million Ohio school pupils to aid identification in event of aerial bombing or separation from parents during evacuations of cities was indorsed tentatively today by state defense and education officials.

Col. Lynn Black, state highway patrol superintendent, urged immediate fingerprinting of pupils at a meeting here this week of leaders mapping evacuation plans for cities regarded as potential bombing targets.

Black said fingerprinting would go far in preventing the confusion experienced in England during Nazi "blitz" bombings when many children were unable to identify themselves after their parents were killed or became separated from them.

Kenneth Ray, state education director, expressed belief that pupil fingerprinting would be a valuable wartime practice and said his department would cooperate fully in such a program.

Courtney Burton, executive director of the state defense council, said he saw no objection to the proposal but reserved complete indorsement pending conferences with other officials.

Black urged that fingerprinting get under way immediately to complete it before summer vacations.

NOTICE OF PUBLIC SALE

In the pursuance of the order of the probate court of Marion County, I will offer for sale at public auction on the 6th day of June, 1942, at 10:00 o'clock A. M. at the west door of the Court House of the County of Marion the following described real estate situated in the County of Marion, State of Ohio, and in the Township of Montgomery and bounded and described as follows:

Being the southeast quarter of the southwest quarter of the northeast quarter of Section 27, Township 5, south of Range 14 East containing ten (10) acres.

Also all that portion of the north part of the east half of the west half of the southeast quarter of said Section 27, lying north of the center line of a certain public highway (known as the River Road) running from Larue, Ohio to the Agosta Pike extending southwest from said Village of Agosta, containing in the portion hereby conveyed 2½ acres, more or less by estimation.

Said premises are appraised at $1500, and must be sold for not less than two-thirds of said appraised value, and the terms are cash on day of sale.

Goldie Robinson, Administratrix of the Estate of Elisha Robinson, Deceased.

LEGAL NOTICE

Mildred I. Conkle Brown, whose place of residence is unknown, is hereby notified that A. R. Brown has filed his petition against her for divorce in Case No. 26715, of the Common Pleas Court of Marion County, Ohio, and that said cause will be for hearing on or about the 22th day of May, 1942.

A. R. BROWN
By Paul D. Smith, His Attorney.

RESCUED FROM TUNNEL

PORTLAND, Ore., May 15—Alive but injured critically, 16-year-old James Harper was removed today from a rock tunnel in which he had been pinned for 13 hours. The boy had lain under a shaky arch of rocks, with a 1,300-pound boulder on his leg pinning his legs.

A Los Angeles inventor's press for mounting photographic prints applies heat and pressure at the same time, using sheets of a dry adhesive coated on both sides.

NOTICE TO CONTRACTORS
STATE OF OHIO
DEPARTMENT OF HIGHWAYS

Columbus, Ohio, May 2, 1942.
Engineer of Sales Legal Copy
No. 42-102

UNIT PRICE CONTRACT

Sealed proposals will be received at the office of the State Highway Director of Ohio at Columbus, Ohio, until ten o'clock A. M. Eastern War Time Tuesday, May 26, 1942, for improvements by:

Proposals Nos. 1 to 5 inclusive are offered as one project and will be awarded as one contract.

Proposal No. 1

Marion County, Ohio, on Sections A, B, C, D of the Columbus-Sandusky Road, State Highway No. 4, State Route No. 95, in Claridon, Richland and Waldo Townships, by applying a bituminous treatment, Item T-30 and T-31.

Pavement: Width 18 feet.
Length 37.698 feet or 10.70 miles.

Proposal No. 2

Marion County, Ohio, on Section B of the Columbus-Sandusky Road, State Highway No. 4, State Route No. 95, in Claridon and Scott Townships, by applying a bituminous treatment, Item T-31.

Pavement: Width 20 feet.
Length 31,152 feet or 6.01 miles.

Proposal No. 3

Marion County, Ohio, on Section A of the Marion-Mt. Gilead-Western Road, State Highway No. 111, State Route No. 95, in Marion and Claridon Townships, by applying a bituminous treatment, Item T-31.

Pavement: Width 20 feet.
Length 17,313 feet or 3.28 miles.

Proposal No. 4

Union County, Ohio, on Sections B (Part), D of the Urbana-Marysville Road, State Highway No. 161, State Routes No. 4 and 36, in Union Township, by applying a bituminous treatment, Item T-30 and T-31.

Pavement: Width 20 feet.
Length 13,728 feet or 2.60 miles.

Proposal No. 5

Union County, Ohio, on Section D of the Burlinglield-Mechanicsburg-Northern Road, State Highway No. 245, State Route No. 4, in Union Township, by applying a bituminous treatment, Item T-30 and T-31.

Pavement: Width 20 feet.
Length 10,032 feet or 1.90 miles.

Total estimated cost...$50,818.25.

Proposals Nos. 1 to 5 inclusive of this project to be completed not later than August 1, 1942.

The minimum wage to be paid to all labor employed on this contract shall be in accordance with the schedule of Prevailing Hourly Wage Rates Ascertained and Determined by The Department of Industrial Relations applicable to State Highway Department Improvements in accordance with Sections 17-4, 17-4, 17-16, 17-5 and 17-5a of the General Code of Ohio."

The bidder must submit with his bid a certified check in an amount equal to five per cent of the estimated cost, but in no event more than ten thousand dollars.

Plans and specifications are on file in the department of highways and the office of the resident district deputy director.

The director reserves the right to reject any and all bids.

H. G. SOURS,
State Highway Director.

LEGAL NOTICE

Sealed bids will be received by the Director of Safety and Service of the City of Marion, Ohio, at the office of said director, until 12:00 noon (Eastern War time) Wednesday, June 3rd, 1942, for the rental with the right to purchase, 100 (more or less) parking meters of the Automatic Type.

Each bidder will accompany his bid with the specification for same.

Each bid must contain the full name of every person or company interested in same and be accompanied by $100.00 in currency or a certified check on some solvent bank in the State of Ohio in the amount of $100.00 as a guarantee that if the bid is accepted a contract will be entered into and its performance properly secured. Should any bid be rejected such currency or check will be forthwith returned to the bidder, and should any bid be accepted such currency or check will be returned upon the proper execution and securing of the contract.

The Director of Safety and Service reserves the right to reject any or all bids.

By the order of the Director of Public Safety and Service.

To be published in the Marion Star, May 15th, May 22nd, 1942.

C. E. Caldwell,
Safety Service Director.

YOUR HEALTH

By LOGAN CLENDENING, M. D.

Germs Invade Lungs

THE LUNGS ARE naturally subject to germ invasion more than any other form of disease. Eighteen times a minute for all the years of your life you take into the lungs some of the outside air. In crowded theaters you breathe some of the droplets that are sneezed out or coughed up by other people.

In the air there may be not only germs, but dust and molds from plants and other sources, pollen grains and animal dander. Thus the most frequent respiratory diseases are the common cold, influenza, pneumonia, tuberculosis, asthma; and in fact this group constitutes the most frequent group of diseases to which human beings are subject.

I say "molds from plants and other sources," for while a physician naturally thinks first of influenza, pneumonia or tuberculosis when he has an acute or chronic case of respiratory infection the number of mold infections that are being discovered is increasing very rapidly. These molds are microscopic vegetable organisms which are much more complicated than the bacteria of ordinary germs.

One case in point of a mold infection which is increasing in frequency is that of the so-called San Joaquin Valley fever of California. Up to about 1939 no case had ever been detected outside of California. In California it was called "valley fever" and "desert fever." In the soil of that region the mold grows in great abundance and probably nearly all the inhabitants acquire an immunity from repeated small infections. This would account for the fact that the disease is almost stationary in incidence in the San Joaquin Valley but has begun to appear in Arizona, New Mexico and other of the western states.

A number of cases have occurred in eastern states, but in all instances, so far as I know, the affected individual had returned from a trip to California or Arizona. In Arizona, however, cases have been reported in individuals who have never gone outside the state, so it must be due to a locally acquired infection.

The onset of the individual may take several forms; an acute form suggesting a cold or influenza with cough and sputum is quite frequent. A more chronic onset is often labeled tuberculosis and the patient put in a sanatorium with that diagnosis. He may remain there for some time before the mold is found in the sputum and the real nature of the condition revealed. Any case which has been labeled tuberculosis and does not run a characteristic course should be suspected of some form of mold infection of the lungs.

San Joaquin Valley fever may run a mild or a severe course, but most cases are mild.

In treatment no special drug has been found to be of any particular value. The best results have come from the use of some of the sulfonamide compounds or from vaccines, but the most important of all is prolonged rest in bed.

Pitfalls of Love

By ADELE GARRISON

Madge Induces Jack To Take Temporary Refuge at Hideway and Help Her Father To Rescue Marion.

THE CONSTRICTION of my throat muscles tightened at Jack's speech, and for a moment I could not answer. Then the clutch at my throat loosened and I spoke swiftly, feeling a desperate need to do so.

"What do you mean about not having the chance to talk to me again?" I asked.

"Exactly what I say," he returned inexorably. "Our ways part when we reach New York—or perhaps before."

"You can't do this to us, Jack," I gasped. "Katharine, my father and I, all loyal to you, are ready to guard you with our lives."

Jack a Hunted Man

"That's just it," he returned. "I am a hunted and marked man. Any association with me means grave danger for anyone connected with me. I thought nobody knew of my old association with Professor Diswell, and that I would be safe with him, if anywhere. And now you see what I have brought to him! Will you—"

He looked at me uncertainly, and I finished his question.

"Look after him?" You know I will. But before you talk any more about our ways parting, will you please consider Marion?"

"I can understand your reluctance to go to the hotel, and I agree it would be very unwise for you to show yourself in so public a place, even if your very effective disguise. But," I went on, "we are not going first to the hotel."

"Where then?" His question was clipped and curt, with no indication of any lessening of his determination.

"My father has a hideaway in Greenwich Village," I told him, "an ingenious, seemingly innocuous apartment building which he owns and controls.

"There are secret rooms in the place where you could remain indefinitely with safety. But as to that, I will not presume to advise you. I only beg of you to go there long enough to revealed yourself to my father, give him what aid you can about Marion and accept any help he can give you."

His lips set in a stubborn line, and he was silent for so long that I despairingly decided he was going to reject my pleas. Then suddenly those stubborn lips quirked into a smile.

"You always were a good special pleader, Margaret," he said, "and I'll yield this far. I'll go down to your father's hideaway and see him, but I cannot promise to stay there.

"Tell me now what you think is behind this mystery of the letters which have disappeared? Of course one or two of them may have been lost, but we have been getting our business mail down there, and the firm has been receiving our mail. So if you have any ideas I want to hear them."

One impulse urged me to trust him and do as he asked. Another, with the thought of Ruth Hayes behind it, together with a lingering doubt of him, made me steel myself against him.

"You are the one who should have ideas about this, Jack," I said. "If you have no suspicion of what is behind all this, I can tell you nothing."

NEEDLEWORK PATTERN

263

By Laura Wheeler

Here's your chance to add beauty to many odd linens with just a touch of interesting needlework. There's lots of variety for you in this pattern! Pattern 263 contains a transfer pattern of 17 motifs, ranging from 2½ x 3 to 5 x 8 inches; illustrations of stitches.

Send ten cents (plus one cent to cover cost of mailing) for this pattern to The Marion Star, Needlecraft Dept., 82 Eighth Avenue, N. Y. Write plainly pattern number, your name, address and style number.

Daily Pattern For Home Use

By ANNE ADAMS

4097

"Time out for play!" says Anne Adams Pattern 4097. The girdled young sunfrock has a smart back buttoning that's convenient for speedy dressing and ironing. The bolero may be added to make a street costume.

Pattern 4097 is available in misses' sizes 12, 14, 16, 18 and 20. Size 16, dress, takes 2⅞ yards 35 inch fabric; bolero, 1 yard contrast.

Send fifteen cents (plus one cent to cover cost of mailing) for this Anne Adams pattern. Write plainly size, name, address and style number.

Announcing—our Summer 1942 Pattern Book—just off the press! A complete wardrobe plan for your new "dual" life, with tailoreds, sheers, cottons, evening and bridal wear, play outfits. Yours for ten cents.

Send your order to The Marion Star, Pattern Department, 243 West 17th St., New York, N. Y.

Just Kids By Ad Carter

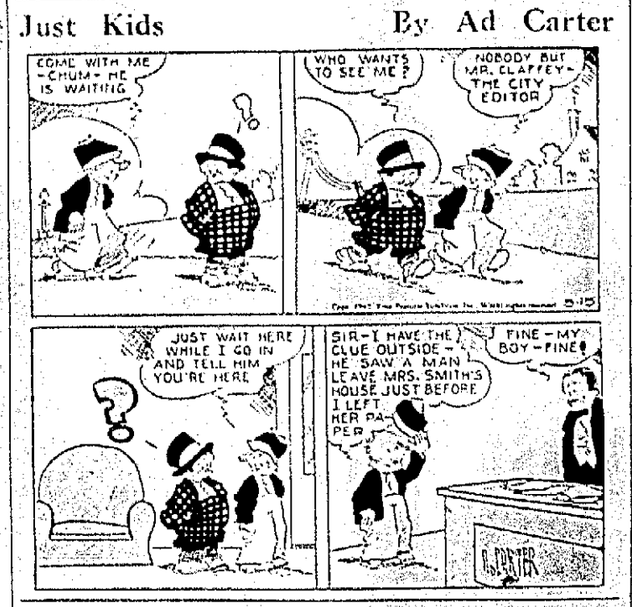

Crossword Puzzle

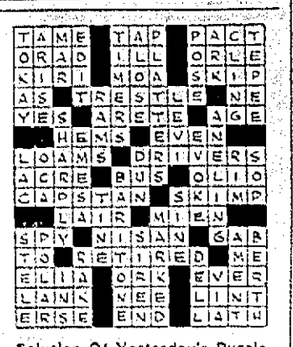

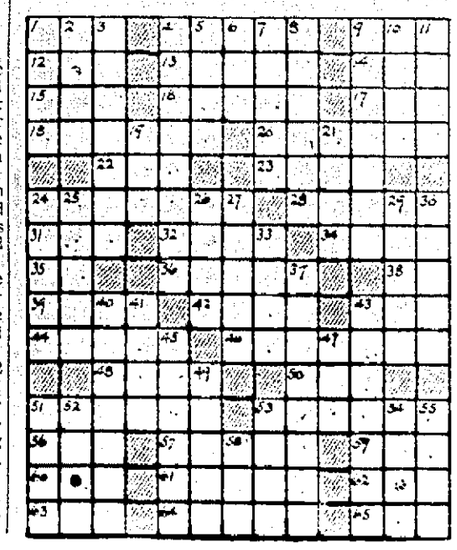

ACROSS
1. Bird of the Arabian Nights
4. Uses a lever
9. Tablet
12. Negro of the Niger delta
13. Wormlike form of an insect
14. Sunken fence
15. Present time
16. Profit
17. Staff
18. Discuss
20. Mindanao tribesman
22. Sprite
23. Set of organ pipes
24. Blowing device
28. Upright
31. Lubricate
32. Bar of wood or metal
34. Asterisk
35. Hypothetical force
36. Smallest liquid measure
38. Be enough
39. Vend
42. Food fish
43. Writing implement
44. Flat part of a stair
46. Apprehended through the senses
48. The birds
50. Gaelic form of John
51. Baby
53. Out of the way
55. Pass between mountain peaks
57. Dress material
58. Kind of ape
60. Number
61. Eagles
62. Austrian bird
63. Clear gain
64. Respond
65. Light touch

DOWN
1. Outer covering
2. Musical instrument
3. Device for locating cows
4. Date
5. Talk enthusiastically
6. Masculine name
7. Misfortunes
8. Military greeting
9. Railing
10. Nautical hailing call
11. Ornamented lower part of a wall
19. Entirely
21. High pointed hills
24. Help up
25. Kind of duck
26. Delay action
27. Bay
29. Military student
30. Scotch weighing device
33. Cover the inside
37. Clearly evident
40. Folder
41. Molten rock
45. Having rectangular insets
45. Capital of Colorado
47. Capuchin monkey
49. Shop
51. Sacred image
52. Not any
53. Fish sauce
54. Tibetan monk
55. Relator
56. Feminine name

Solution Of Yesterday's Puzzle

Blondie By Chic Y

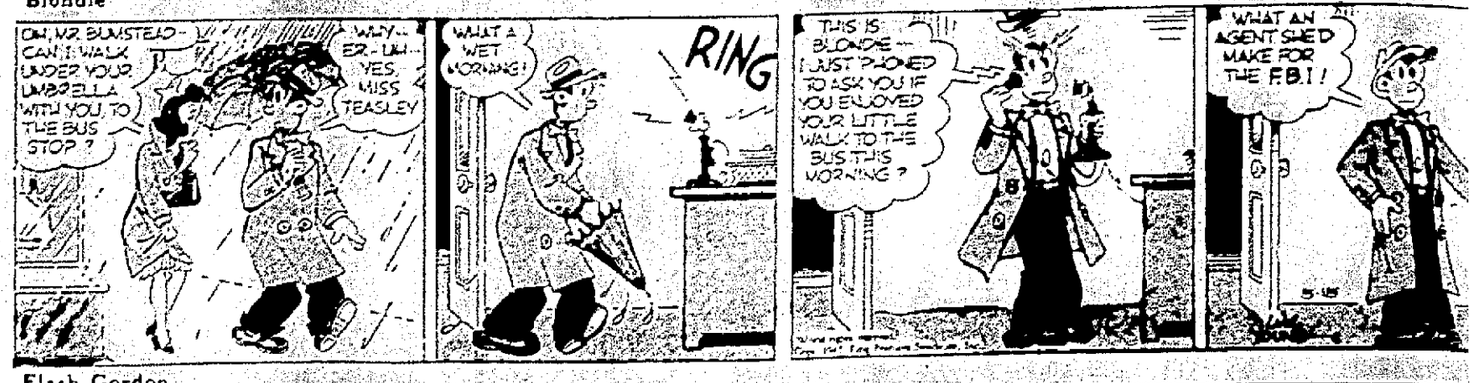

Flash Gordon

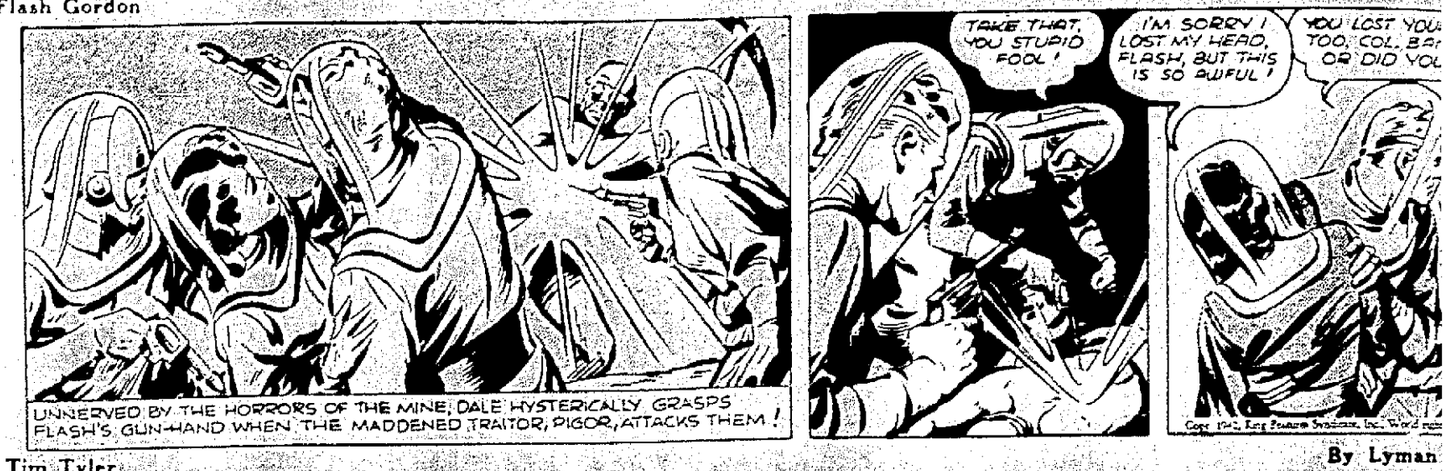

Tim Tyler By Lyman

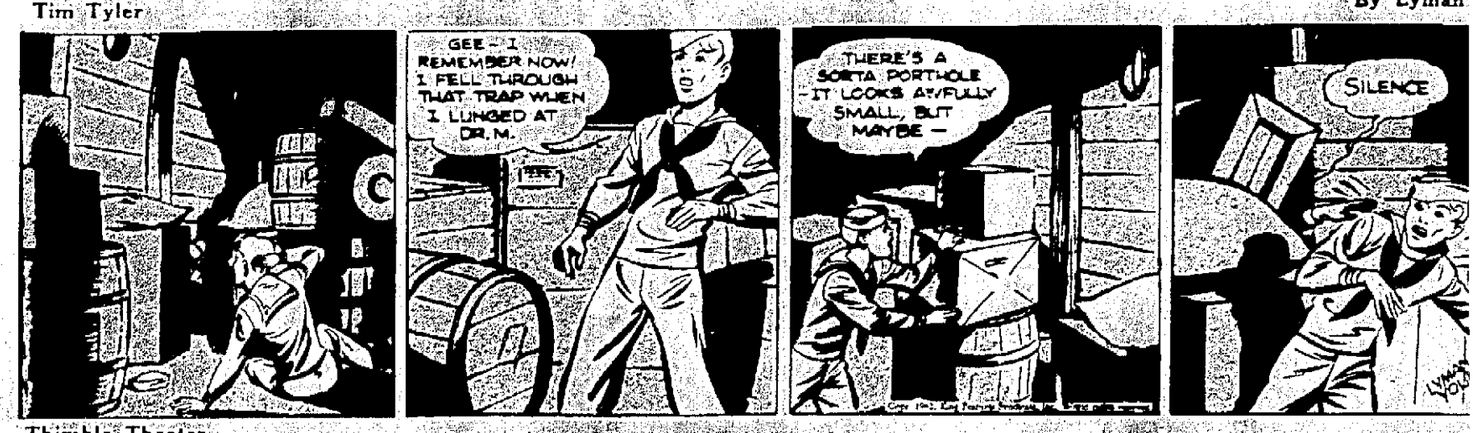

Thimble Theater

Tillie the Toiler By Rus We

Toots and Casper By Jimmy M

Annie Rooney By Brandon

Bringing Up Father By George McI

NEWSPAPER ARCHIVE®